

NVS



PROSPECTUS-CUM-NOTIFICATION FOR LATERAL ENTRY ADMISSION IN CLASS XI (2023-24)

Last Date to apply for Selection Test: 31st May, 2023



Navodaya Vidyalaya Samiti
(An Autonomous Body Under Ministry of Education)
Government Of India



NAVODAYA VIDYALAYA SAMITI

(An Autonomous Organization under Ministry of Education)

(Department of School Education & Literacy, Govt. of India)

NOTIFICATION (PROSPECTUS) FOR ADMISSION OF STUDENTS IN CLASS-XI AGAINST VACANT SEATS LIKELY TO BE AVAILABLE IN JAWAHAR NAVODAYA VIDYALAYAS FOR THE SESSION 2023-24 THROUGH SELECTION TEST

1.0 Introduction:

In accordance with the National Policy of Education (1986), Government of India started Jawahar Navodaya Vidyalayas (JNVs). Presently JNVs are spread 27 States and 08 Union Territories. These are co-educational residential schools fully financed and administered by Government of India through an autonomous organization, Navodaya Vidyalaya Samiti. Main admission in JNVs are made through Jawahar Navodaya Vidyalaya Selection Test (JNVST) to Class VI.

JNVs affiliated to Central Board of Secondary Education. While education in the schools is free including board & lodging, uniform and textbooks, a sum of Rs.600/- per month is collected, only from the students of Classes IX to XII towards Vidyalaya Vikas Nidhi. However, students belonging to SC/ST categories, Divyang students, all Girl students and the students whose family income is below poverty line (BPL) are exempted. In respect of wards of Government employees other than exempted category (Students of classes VI to VIII, all SC/ST & Girl students and wards of BPL families) Vikas Nidhi will be charged @ Rs.1500/- per month or actual Children Education Allowance received by the parent per month whichever is less. However, VVN shall not be less than Rs.600/- per student per month.

1.1 Objectives of the Scheme

- (i) To provide good quality modern education including a strong component of culture, inculcation of values, awareness of the environment, adventure activities and physical education to the talented children predominantly from rural areas.

- (ii) To ensure that students attain a reasonable level of competency in three languages.
- (iii) To promote national integration through migration of students from Hindi to Non-Hindi Speaking State and vice-versa.
- (iv) To serve in each district as focal point for improvement in quality of school education in general through sharing of experiences and facilities.

1.2 State-wise Distribution of Jawahar Navodaya Vidyalayas

According to the Navodaya Vidyalaya Scheme, one Jawahar Navodaya Vidyalaya is to be set up in each District in a phased manner. At present, **649** Vidyalayas are functional in **27** States and **08** Union Territories. The State-wise distribution of functional JNVs is as under:

Sr. No	State	No. of JNVs	Sr. No.	State	No. of JNVs
1	Andhra Pradesh	13+02**	19	Madhya Pradesh	51+02**+01*
2	Arunachal Pradesh	17	20	Maharashtra	33+01**
3	Assam	26+01**	21	Manipur	09+02*
4	Bihar	38+01**	22	Meghalaya	11+01**
5	Chandigarh (UT)	1	23	Mizoram	8
6	Chhattisgarh	27+01**	24	Nagaland	11
7	Dadra & Nagar Haveli and Daman & Diu (UT)	3	25	Odisha	30+01**
8	Delhi (UT)	2	26	Puducherry (UT)	4
9	Goa	2	27	Punjab	22+01**
10	Gujarat	33+01**	28	Rajasthan	33+02**
11	Haryana	21	29	Sikkim	4
12	Himachal Pradesh	12	30	Telangana	9
13	Jammu & Kashmir (UT)	19+01**	31	Tripura	8
14	Jharkhand	24+02**	32	UT Andaman & Nicobar Islands	3
15	Karnataka	30+01**	33	Uttar Pradesh	75+01**
16	Kerala	14	34	Uttarakhand	13
17	Ladakh (UT)	2	35	West Bengal	17+01**
18	Lakshadweep (UT)	1			
Total 626+20**+3*= 649					

** Additional JNVs sanctioned for the districts having large concentration of SC/ST population.

* Special JNV

2.0 Salient Features of Navodaya Scheme

- 2.1 Good quality modern education to talented children predominantly from rural areas.
- 2.2 Co-educational and fully residential, from Class VI to Class XII.
- 2.3 Location – usually in rural areas.
- 2.4 Free education including board and lodging, Uniforms, Text Books, Stationery, etc.
- 2.5 Affiliated to CBSE.
- 2.6 Implementation of Three-Language Formula.
- 2.7 The medium of instruction in JNVs is the mother tongue or regional language up to class VIII and thereafter English for Mathematics & Science and Hindi/English for Social Science. Students of JNVs appear for board examinations of CBSE.
- 2.8 30% of students in Class-IX from a Vidyalaya located in Hindi speaking area spend one academic year in a Vidyalaya in non-Hindi speaking area and vice versa to promote national integration through understanding of the diversity and plurality of country's culture and people.

3.0 Notification

Online applications are invited from eligible students for admission to Class XI, only against the vacant seats, likely to be available in JNVs during the academic year **2023-24**. Admission will be made on the basis of selection test, which will be conducted by an external agency as per the policy of NVS.

4.0 Eligibility to apply

- 4.1 Date of Birth of the candidate is to be between **1st June 2006 to 31st July 2008 (both days inclusive)**. This is applicable to all categories of candidates including those who belong to the Scheduled Castes and Scheduled Tribes. **Candidates who have passed class X prior to the session 2022-23 are not eligible.**
- 4.2 The candidate must have studied Class X from a Govt./ Govt. recognized school (affiliated to CBSE or any other State Education Board/ other Govt. recognized Board) of the District where the Jawahar Navodaya Vidyalaya is located during the academic session 2022-23 (April 2022 to March 2023 session) / 2022 (January to December 2022 session).
- 4.3 Only Indian Nationals, who studied Class-X in India are eligible to apply.

5.0 Criteria for selection of students for admission to Class-XI against vacant seats

- 5.1 Selection of students for admission will be made against the vacant seats, likely to be available in JNVs in Class-XI for the academic session **2023-24**.
- 5.2 Vacant seats in Class-XI, after admitting the students who studied Class-X in JNVs during the session 2022-23, will be filled through the lateral entry test subject to the availability of accommodation in the JNV concerned.
- 5.3 The vacant seats in Rural/Girl/SC/ST/Divyang category will be filled by the respective category candidates. If qualified candidates are not available, vacant seats will be filled as per NVS norms.
- 5.4 After the conduct of selection test, provisional selection of students will be done as per following steps:
 - a) District wise merit list will be prepared and students will be provisionally selected against the vacancies. The twin conditions of residence and study of Class-X from the district concerned only, will be considered under district wise merit list for filling up of vacant seats.
 - b) After selecting students against the vacancies in the JNV of the district, a common merit list will be prepared at State level. After step a), the vacancies existing in any of the JNVs of the same State will be filled from the State level merit list by considering the merit and as per option exercised by the candidate.
 - c) Candidates from one state are not eligible for admission in another state.
- 5.5 Qualified candidates are provisionally selected for class XI admission in JNVs on the basis of merit, categories, vacancies in the opted JNV and streams as per selection criteria. If selected for a JNV and a stream, against vacancies, change of JNV / stream will not be entertained.
- 5.6 NVS deserves the right to decide about filling up of vacancies in any JNV / Stream, if exist, by considering the administrative exigencies including the accommodation available in the JNV concerned.
- 5.7 The selected students will be informed by the Principal of the concerned JNV by SMS/Speed post.

- 5.8 Newly admitted students have to undergo medical check-up by the Vidyalaya Doctor also in addition to providing medical certificate. Students suffering from infectious disease/serious ailments shall not be admitted.
- 5.9 Ten days' orientation programme will be arranged for newly admitted students to bridge the learning gaps and to adapt them for new environment.

6. RURAL AND URBAN CANDIDATES

A candidate who studied Class-X in a **school located in rural area** will be considered as rural candidate, whose candidature will be considered under open and rural quota.

A candidate who has studied class X in a **school located in an urban area even for a single day of session** will be considered as an urban candidate. Urban areas are those which are so defined by any Government notification as on the last date of submission of application for selection test. All other areas will be considered as rural.

7. RESERVATION OF SEATS

Class XI lateral entry selection test is conducted to fill up the vacant seats, likely to be available in JNVs during the academic year **2023-24** after admitting the students who studied Class-X in JNVs. Vacant seats under various categories like Rural/Girl/SC/ST/Divyang would be filled by candidates from the same category. If qualified candidates are not available, vacant seats will be filled as per NVS norms. No separate reservation for transgender category candidates is provided and they will be included in Boys category for reservation purpose, under various sub-categories viz. Rural, Urban, OBC, SC, ST and Divyang.

8. Date of conduct of Class-XI Lateral Entry Selection Test – 2023 and Last date to apply

Lateral Entry Selection Test for admission to Class-XI in JNVs against the vacant seats, likely to be available in JNVs for the academic session 2023-24 will be held On **Saturday, 22nd July 2023 at 11.00 A.M.**

The last date to submit online application is **31st May 2023**. Correction window will be opened on **1st and 2nd June 2023**.

9. How to apply for admission in Class-XI in Jawahar Navodaya Vidyalaya

The candidate can fill the online application form directly on NVS website

www.navodaya.gov.in

10. Procedure to register for Lateral Entry Selection Test 2023 (Online Only)

- ❖ The process of submission of application for class XI Lateral Entry Selection Test has been simplified through online process. Registration can be done free of cost through the application portal of NVS linked through www.navodaya.gov.in
- ❖ Candidates/ parents have to go through the notification cum prospectus and ensure the fulfillment of eligibility criteria. Please note that selection test is against the anticipated vacant seats only, subject to availability of accommodation in the JNV concerned.
- ❖ **The following documents in soft form (JPG format of size between 10 to 100 kb) may be kept ready for registration:**
 - 📎 Photograph
 - 📎 Signature of parent
 - 📎 Signature of candidate
- ❖ Basic details of candidate like State (residence and study), District (residence and study), Aadhaar number, etc. are to be filled in the application portal.
- ❖ In the online portal, while submitting application form, a provision has been made to choose maximum two streams by each candidate. For each stream, the applicant may choose maximum three JNVs in the order of preference. Stream/ JNV may be chosen by the candidates amongst the options shown in the online portal. Provisional selection of candidates for admission to Class-XI will be based on the resultant vacancies in the JNV/ stream concerned. Application is collected for conducting test, only against the vacant seats, likely to be available in JNVs. Hence, applicants do not have any right to demand for admission on the basis of the selection test.
- ❖ The eligible candidates have to fill up the online form and upload the photograph along with signatures of both candidate and his/her parent.
- ❖ Online platform is in open source and free of cost. Application may be submitted from any source like desktop, laptop, mobile, tablet etc.

- ❖ In all JNVs, a help desk is available to assist the candidates/parents to upload application of candidates free of cost. Parents may approach the help desk in JNV along with candidate and required documents such as photograph along with signature of both candidate and his/her parent
- ❖ All efforts are to be made to provide correct information in the portal which may be substantiated at the time of admission after selection with supporting documents.
- ❖ Admission of provisionally selected students is subject to passing Class-X (Session 2022-23) and submission of necessary supporting documents as per the information provided by the candidate/ parent in the online application form.
- ❖ Since online data is being captured for all purposes, it is requested to fill the data in online application form with due care. The information submitted in the online application form will be taken as final for further processing.
- ❖ The correction window to modify the information in the selected fields only will be opened on **1st and 2nd June 2023** after the last date of submission of application form.

It is intimated to all concerned that verification of proofs of residence of District, age, pass certificate, eligibility including district of study, category (Rural/urban & OBC, SC, ST, Divyang) etc. as per norms will be done for all provisionally selected candidates through the laid down procedure after the declaration of results. Only after verification, admission will be confirmed.

11 Issue of Admit Cards

The admit cards will be made available as per date decided by NVS in due course which will be displayed on application portal (Preferably w.e.f. 1st July 2023). The admit cards shall be downloaded free of cost by the candidates/parents before the conduct of Lateral Entry Selection Test.

12 Result of the Selection Test

The result of Lateral Entry Selection Test 2023 is expected to be announced by **July/August 2023**. Candidates can get the result from the application portal. The result will also be displayed in the following offices.

- i. Jawahar Navodaya Vidyalaya
- ii. District Education Officer

- iii. District Magistrate
 - iv. Deputy Commissioner, Navodaya Vidyalaya Samiti of the Region.
 - v. The website of the Navodaya Vidyalaya Samiti www.navodaya.gov.in.
- The Principal, Jawahar Navodaya Vidyalaya concerned, will also inform the provisionally selected candidates through SMS on the registered mobile number followed by a speed post.

13. PROVISIONAL SELECTION AND ADMISSION

- a. Provisional selection in the test will not vest any right on the candidate to secure admission into the JNV. At the time of seeking actual admission, each provisionally selected candidate will have to produce all relevant original certificates, as prescribed by the Navodaya Vidyalaya Samiti. The selection is provisional only, until admission. Candidates are advised to apply for TC from parent school, only after the verification of documents and confirmation of admission by the respective JNV.
- b. In case of any dispute, the decision of Navodaya Vidyalaya Samiti shall be final and binding on the candidates.
- c. There is no provision for re-evaluation of the answer scripts or re-totalling of marks, since the result is processed through computer and sufficient care is taken to ensure accuracy through various checks while processing the result. Marks scored in the selection test will not be communicated.
- d. All students must submit the residence proof issued by Govt. competent authority of the district where he/she has studied class X and applied for Lateral Entry Selection Test, if selected for admission on the basis of district level merit i.e. same district of residence and study.
- e. Date of birth of the candidate is to be between **1st June 2006 to 31st July 2008 (both days inclusive)**. He / She has to produce a copy of the birth certificate issued by Government authority concerned at the time of admission. In case of doubtful cases of overage, they may be referred to the Medical Board for confirmation of the age. **The decision of the medical board will be treated as final.**
- f. Candidates belonging to the Scheduled Caste (SC) and Scheduled Tribe (ST) will have to produce a certificate from competent authority to support their claim at the time of seeking admission, if provisionally selected. Such

certificate should be obtained from the competent authority well in advance, so that it may be submitted to the Principal of JNV concerned at the time of verification of document.

- g. Candidates applying for admission under Rural Category will have to produce a certificate issued by competent authority of District Administration to the effect that the school where candidate has studied Class-X is located in Rural Area.
- h. Candidates belonging to the Divyang category (Orthopedically Handicapped, Hearing Impaired and Visually impaired), if provisionally selected, will have to produce a medical certificate signed by Chief Medical Officer of the District concerned at the time of admission in appropriate format.
- i. Candidates belonging to transgender category will have to submit a certificate from the competent authority prescribed by the concerned State Govt. with regard to their gender. No reservation is made for this category.
- j. Under purview of section 4(4)(b)(ii) of Aadhaar act for which Ministry of Electronics & Information Technology (MeitY) has notified the Aadhaar Authentication for Good Governance (Social Welfare, Innovation, Knowledge) Rules, 2020 on 05-08-2020 and in pursuance of **section 7** of the Aadhaar (Targeted Delivery of Financial and Other Subsidies, Benefits and Services) Act, 2016 (18 of 2016), a child desires of availing the benefits under the scheme shall be required to furnish proof of possession of the Aadhaar number or undergo Aadhaar authentication. Necessary notifications in respect of Navodaya Vidyalaya Samiti have already been released by the respective Ministry. Any child who does not possess the Aadhaar Number or has not yet enrolled for Aadhaar, shall be required to make application for Aadhaar Enrolment before registering for the scheme, provided that he/she is entitled to obtain Aadhaar as per section 3 of the said Act and such children shall visit any Aadhaar Enrolment centre (list available at UIDAI website: www.uidai.gov.in) to get enrolled for Aadhaar. The JNVs are also having facility to register for Aadhaar Enrolment. This facility may be used for Aadhaar enrolment with necessary documents by the candidates.

14. ABOUT THE SELECTION TEST

a) Centre for Examination

- i. Each candidate shall appear for the selection test at the examination center allotted to him/her as indicated on the Admit Card. No candidate is permitted to appear from any other center. No request for change of center will be entertained. No candidate can appear in the selection test without proper Admit Card. Admit card may be downloaded from the website of NVS, HQ – www.navodaya.gov.in through application portal.
- ii. Candidate has to bring valid ID issued by any of the Govt. Authority at the time of appearing the selection test.
- iii. The photo on the Admit Card shall be matched with the candidate at the time of verification by the invigilator at examination centre.

b) Medium of the question paper

Bilingual (English and Hindi) question paper will be provided to the candidates.

c) Composition of the Test

The selection test will be of two- and half-hour duration from 11:00 am to 01:30 pm and will have 5 sections with, only objective type questions. There are 100 questions in all for 100 marks.

Subject	Number of Questions	Marks	Approximate Time
Mental Ability	20	20	30 Minutes
English	20	20	30 Minutes
Science	20	20	30 Minutes
Social Science	20	20	30 Minutes
Mathematics	20	20	30 Minutes
Total	100	100	2 hr. 30 min

A single test booklet comprising of all the five sections will be given to each candidate. Additional time of 50 minutes will be allowed for “Divyang students” (differently-abled students) as per Govt. norms.

d) Syllabus

Syllabus for the selection test is placed as **Annexure-A**. Scholastic aptitude type questions (Multiple Choice Questions) would be asked in respect of English, Science, Mathematics and Social Science

e) Method of Recording Answers

- i. A separate OMR (Optical Mark Recognition) answer sheet will be provided. Candidates are required to indicate their answers at an appropriate place on the OMR sheet.
- ii. **Only Blue/Black Ball Point Pen is to be used to write on the OMR Sheet.** Candidates should bring their own ball point pens. **Use of pencil is strictly prohibited.**
- iii. For each question, there are four probable answers, out of which only one is correct. **The candidate is required to select the correct answer and darken the corresponding circle** of the chosen answer. For example, if your answer for Question no. 24 is C, darken the circle under C as given below.

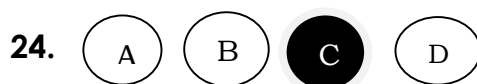

- iv. No change in the darkened circle is allowed. Striking, applying white/correction fluid and erasing on the OMR sheet is also not allowed. Such answers will not be evaluated.
- v. One (1) mark will be given for every correct answer.
- vi. No negative marking will be done.

f) Streams and selection criteria

Candidate has to score minimum qualifying marks i.e. 06 marks out of 20 as per NVS criteria in all the 05 subjects. However, the merit list will be prepared on the basis of marks obtained in different subjects as per the following criteria (Out of 60):

S.No.	Stream	Subjects considered for preparing merit list	Maximum marks
1	Science (Physics & Chemistry compulsory)	Mental Ability + Science + Mathematics	60
2	Commerce (Accountancy, Business & Economics compulsory)	Mental Ability + Social Science + Mathematics	60
3	Humanities (History, Geography & Economics compulsory)	Mental Ability + Social Science + One subject out of the remaining three subjects with highest marks	60
4	Vocational (Vocational subjects compulsory)	Mental Ability + two more subjects out of the remaining four subjects with highest marks	60

When the merit list is prepared for selecting the candidates provisionally, in addition to sectional cut off, overall cut off out of 60 will also be considered as per the following details.

- | | | |
|---------------------------------|---|----|
| 1. For Gen/ OBC Boys | : | 21 |
| 2. For Gen/ OBC Girls | : | 20 |
| 3. For SC/ST/Divyang candidates | : | 18 |

If there is a tie with the same marks out of 60, the following criteria will be followed in the same order of sequence.

- Candidate who has scored more marks out of 40 (two subjects) excluding the Mental Ability Score will be preferred
- If tie still exists, candidate who has scored higher marks out of all the five subjects, i.e. out of 100, will be preferred.
- Even then if tie exists, female candidate will be preferred.
- If tie is not yet resolved, candidate whose age is less will be preferred.

Availability of JNV wise streams for Lateral Entry admission against vacant seats in Class-XI.

Details of streams in JNVs for Lateral Entry admission subject to availability of vacant seats and other facilities including accommodation for students may be seen at **Annexure-B.**

DOCUMENTS TO BE SUBMITTED AFTER SELECTION

The parents of the provisionally selected candidates for admission to class XI through lateral entry selection test will have to submit the following documents at the time of admission for verification: -

- Proof for date of birth -The copy of Birth Certificate issued by competent Government Authority concerned.
- Proofs for eligibility as per the conditions of NVS.
- For candidates seeking admission under rural quota, the parents will also have to submit a certificate from the competent authority of District Administration to the effect that the child had studied class X in an Institution / School located in a rural area.
- Residence Certificate: The valid residential proof (as notified by Govt. of India) of the parent of the same District where the JNV is located & candidate has studied class X shall be furnished in respect of selection under District merit.

- v. Aadhaar Card of the candidate: As per section 7 of Aadhaar act, 2016, the provisionally selected candidate has to submit the copy of Aadhaar Card
- vi. Certificate by the Head Master of the school regarding study details.
- vii. Medical fitness certificate from the competent authority.
- viii. Disability certificate (if applicable)
- ix. Category/community certificate (SC/ST) if applicable.

Note: - Transfer Certificate from parent school after the verification of documents and confirmation of admission by the respective JNV is to be submitted after getting counter signature of District Education Authorities (DEO/BEO etc.).

SYLLABUS FOR CLASS XI LATERAL ENTRY SELECTION TEST 2023

SUBJECT: MENTAL ABILITY

- A. Total no of Question (MCQ types with 4 options): 20
- B. Weightage of each Question: 01 marks
- C. Total marks allotted in **Mental Ability**: 20 marks

COURSE STRUCTURE

1. Pattern Completion
2. Figure Series Completion
3. Geometrical Figure Completion (Triangle, Square, Circle)
4. Mirror Imaging
5. Punched Hold Pattern (Folding/Unfolding)
6. Calendar, Time and Clock
7. Embedded Figure
8. Coding-Decoding
9. Orientation / Direction
10. Space visualization

SUBJECT: ENGLISH

COURSE STRUCTURE

Section A

Reading Skills (10 marks)

Reading Comprehension through Unseen Passage.

- I. Discursive passage. (Including vocabulary)
- II. Case-based passage (with visual input- statistical data, chart etc.).

Section-B

III Grammar

10 marks

- Tenses
- Modals

- Subject – verb concord
- Reported speech
 - Commands and requests
 - Statements
 - Questions
 - Determiners
 - Spelling
 - Syntax

The courses at the secondary level seek to cement high professional grasp of grammatical items and levels of accuracy. Accurate use of spelling, punctuation and grammar in context will be assessed.

SUBJECT : MATHEMATICS

- A. Total no of Questions (MCQ types with 4 options): 20
- B. Weightage of each Question: 01 mark
- C. Total marks allotted in Mathematics: 20 marks

COURSE STRUCTURE

UNIT I: NUMBER SYSTEMS

1. **REAL NUMBER : Fundamental Theorem of Arithmetic** - statements after reviewing work done earlier and after illustrating and motivating through examples, Proofs of irrationality of $\sqrt{2}, \sqrt{3}, \sqrt{5}$

UNIT II: ALGEBRA

1. **POLYNOMIALS** Zeros of a polynomial. Relationship between zeros and coefficients of quadratic polynomials
2. **PAIR OF LINEAR EQUATIONS IN TWO VARIABLES:** Pair of linear equations in two variables and graphical method of their solution, consistency / inconsistency. Algebraic conditions for number of solutions. Solution of a pair of linear equations in two variables algebraically - by substitution, by elimination. Simple situational problems.
3. **QUADRATIC EQUATIONS:** Standard form of a quadratic equation $ax^2 + bx + c = 0, (a \neq 0)$. Solutions of quadratic equations (only real roots) by factorization, and by using quadratic formula. Relationship between

discriminant and nature of roots.

Situational problems based on quadratic equations related to day-to-day activities to be incorporated.

- 4. ARITHMETIC PROGRESSIONS:** Motivation for studying Arithmetic Progression Derivation of the n^{th} term and sum of the first n terms of A.P. and their application in solving daily life problems.

UNIT III: COORDINATE GEOMETRY

Coordinate Geometry: Review: Concepts of coordinate geometry, graphs of linear equations. Distance formula. Section formula (internal division).

UNIT IV: GEOMETRY

- 1. TRIANGLES:** Definitions, examples, counter examples of similar triangles.
 - (Prove) If a line is drawn parallel to one side of a triangle to intersect the other two sides in distinct points, the other two sides are divided in the same ratio.
 - (Motivate) If a line divides two sides of a triangle in the same ratio, the line is parallel to the third side.
 - (Motivate) If in two triangles, the corresponding angles are equal, their corresponding sides are proportional and the triangles are similar.
 - (Motivate) If the corresponding sides of two triangles are proportional, their corresponding angles are equal and the two triangles are similar.
 - (Motivate) If one angle of a triangle is equal to one angle of another triangle and the sides including these angles are proportional, the two triangles are similar.
- 2. CIRCLES:** Tangent to a circle at, point of contact
 - (Prove) The tangent at any point of a circle is perpendicular to the radius through the point of contact.
 - (Prove) The lengths of tangents drawn from an external point to a circle are equal.

UNIT V: TRIGONOMETRY

- 1. INTRODUCTION TO TRIGONOMETRY:** Trigonometric ratios of an acute angle of a right-angled triangle. Proof of their existence (well defined);

motivate the ratios whichever are defined at 0° and 90° . Values of the trigonometric ratios of 30° , 45° and 60° . Relationships between the ratios.

2. TRIGONOMETRIC IDENTITIES: Proof and applications of the identity $\sin^2 A + \cos^2 A = 1$. Only simple identities to be given.

3. HEIGHTS AND DISTANCES: Angle of elevation, Angle of Depression. : Simple problems on heights and distances. Problems should not involve more than two right triangles. Angles of elevation / depression should be only 30° , 45° , and 60° .

UNIT VI: MENSURATION

- 1. AREAS RELATED TO CIRCLES :** Area of sectors and segments of a circle. Problems based on areas and perimeter / circumference of the above said plane figures. (In calculating area of segment of a circle, problems should be restricted to central angle of 60° , 90° and 120° only).
- 2. SURFACE AREAS AND VOLUMES :** Surface areas and volumes of combinations of any two of the following: cubes, cuboids, spheres, hemispheres and right circular cylinders/cones.

UNIT VII: STATISTICS AND PROBABILITY

- 1. STATISTICS:** Mean, median and mode of grouped data (bimodal situation to be avoided).
- 2. PROBABILITY:** Classical definition of probability. Simple problems on finding the probability of an event.

SUBJECT : SCIENCE

A. Total no of Questions (MCQ types with 4 options): 20

B. Weightage of each Question: 01 mark

C. Total marks allotted in **Science**: 20 marks

COURSE STRUCTURE

Theme: Materials

Unit I: Chemical Substances - Nature and Behaviour

Chemical reactions: Chemical equation, Balanced chemical equation, implications of a balanced chemical equation, types of chemical reactions: combination, decomposition, displacement, double displacement, precipitation, endothermic exothermic reactions, oxidation and reduction.

Acids, bases and salts: Their definitions in terms of furnishing of H^+ and OH^-

ions, General properties, examples and uses, neutralization, concept of pH scale (Definition relating to logarithm not required), importance of pH in everyday life; preparation and uses of Sodium Hydroxide, Bleaching powder, Baking soda, Washing soda and Plaster of Paris.

Metals and nonmetals: Properties of metals and non-metals; Reactivity series; Formation and properties of ionic compounds; Basic metallurgical processes; Corrosion and its prevention.

Carbon compounds: Covalent bonding in carbon compounds. Versatile nature of carbon. Homologous series. Nomenclature of carbon compounds containing functional groups (halogens, alcohol, ketones, aldehydes, alkanes and alkynes), difference between saturated hydrocarbons and unsaturated hydrocarbons. Chemical properties of carbon compounds (combustion, oxidation, addition and substitution reaction). Ethanol and Ethanoic acid (only properties and uses), soaps and detergents.

Theme : The World of the Living

Unit II : The World of Living

Life processes: 'Living Being'. Basic concept of nutrition, respiration, transport and excretion in plants and animals.

Control and co-ordination in animals and plants: Tropic movements in plants; Introduction of plant hormones; Control and co-ordination in animals: Nervous system; Voluntary, involuntary and reflex action; Chemical co-ordination: animal hormones.

Reproduction: Reproduction in animals and plants (asexual and sexual) reproductive health – need and methods of family planning. Safe sex vs HIV/AIDS. Child bearing and women's health.

Heredity and Evolution: Heredity; Mendel's contribution- Laws for inheritance of traits: Sex determination: brief introduction: (topics excluded - evolution; evolution and classification and evolution should not be equated with progress).

Theme : Natural Phenomena

Unit III: Natural Phenomena

Reflection of light by curved surfaces; Images formed by spherical mirrors,

centre of curvature, principal axis, principal focus, focal length, mirror formula (Derivation not required), magnification.

Refraction; Laws of refraction, refractive index.

Refraction of light by spherical lens; Image formed by spherical lenses; Lens formula (Derivation not required); Magnification. Power of a lens.

Functioning of a lens in human eye, defects of vision and their corrections, applications of spherical mirrors and lenses.

Refraction of light through a prism, dispersion of light, scattering of light, applications in daily life (excluding colour of the sun at sunrise and sunset).

Theme : How Things Work

Unit IV : Effects of Current

Electric current, potential difference and electric current. Ohm's law; Resistance, Resistivity, Factors on which the resistance of a conductor depends. Series combination of resistors, parallel combination of resistors and its applications in daily life. Heating effect of electric current and its applications in daily life. Electric power, Interrelation between P, V, I and R.

Magnetic effects of current : Magnetic field, field lines, field due to a current carrying conductor, field due to current carrying coil or solenoid; Force on current carrying conductor, Fleming's Left Hand Rule, Direct current. Alternating current: frequency of AC. Advantage of AC over DC. Domestic electric circuits.

Theme : Natural Resources

Unit V: Natural Resources

Our Environment: Eco-system, Environmental problems, Ozone depletion, waste production and their solutions. Biodegradable and non-biodegradable substances.

SUBJECT : SOCIAL SCIENCE

A. Total no of questions (MCQ types with 4 options): 20

B. Weightage of each Question: 01 mark

C. Total marks allotted in **Social Science**: 20 marks

COURSE STRUCTURE

Unit 1: India and the Contemporary World – II

Section 1: Events and Processes:

1. The Rise of Nationalism in Europe:

- The French Revolution and the Idea of the Nation
- The Making of Nationalism in Europe
- The Age of Revolutions: 1830-1848
- The Making of Germany and Italy
- Visualizing the Nation
- Nationalism and Imperialism

2. Nationalism in India:

- The First World War, Khilafat and Non -Cooperation
- Differing Strands within the Movement
- Towards Civil Disobedience
- The Sense of Collective Belonging

Section 2: Livelihoods, Economies and Societies:

3. The Making of a Global World:

- The Pre-modern world
- The Nineteenth Century (1815-1914)
- The Inter war Economy
- Rebuilding a World Economy: The Post-War era

4. The Age of Industrialization:

- Before the Industrial Revolution
- Hand Labour and Steam Power
- Industrialization in the Colonies
- Factories Come Up
- The Peculiarities of Industrial Growth
- Market for Goods

Section 3: Everyday Life, Culture and Politics:

5. Print Culture and the Modern World:

- The First Printed Books
- Print Comes to Europe

- The Print Revolution and its Impact
- The Reading Mania
- The Nineteenth Century
- India and the World of Print
- Religious Reform and Public Debates
- New Forms of Publication
- Print and Censorship

Unit 2: Contemporary India – II

1. Resources and Development:

- Concept
- Development of Resources
- Resource Planning - Resource Planning in India, Conservation of Resources
- Land Resources
- Land Utilization
- Land Use Pattern in India
- Land Degradation and Conservation Measures
- Soil as a Resource - Classification of Soils, Soil Erosion and Soil Conservation (excluding Box Information on State of India's Environment)

2. Forest and Wildlife

- Conservation of forest and wildlife in India
- Types and distribution of forests and wildlife resources
- Community and Conservation

3. Water Resources:

- Water Scarcity and The Need for Water Conservation and Management
- Multi-Purpose River Projects and Integrated Water Resources Management
- Rainwater Harvesting

4. Agriculture:

- Types of Farming – Primitive Subsistence, Intensive Subsistence, Commercial
- Cropping Pattern – Major Crops, Food Crops other than Grains, Non-Food Crops, Technological and Institutional Reforms
- Food Security (excluding impact of globalization on agriculture)

2. Minerals and Energy Resources

- What is a mineral?
- Mode of occurrence of Minerals - Where are these minerals found? Ferrous Minerals, Non-Ferrous Minerals, Non-Metallic Minerals, Rock Minerals
- Conservation of Minerals
- Energy Resources - Conventional Sources of Energy, Non-Conventional Sources of Energy
- Conservation of Energy Resources

3. Manufacturing Industries:

- Importance of Manufacturing – Industrial Location (excluding Industry Market Linkage), Agro based Industry (excluding Cotton Textiles, Jute Textiles, Sugar Industry), Mineral based Industries (excluding Iron Steel Industry, Cement Industry), Industrial Pollution and Environmental Degradation, Control of Environmental Degradation

4. Life Lines of National Economy:

- Roadways
- Railways
- Pipelines
- Waterways
- Major Seaports
- Airways
- Communication
- International Trade
- Tourism as a Trade

Unit 3: Democratic Politics – II

1. Power Sharing:

- Belgium and Sri Lanka
- Majoritarianism in Sri Lanka
- Accommodation in Belgium
- Why power sharing is desirable?
- Forms of Power Sharing

2. Federalism:

- What is Federalism?

- What make India a Federal Country?
- How is Federalism practiced?
- Decentralization in India

3. Gender, Religion and Caste:

- Gender and Politics - Public/Private division, Women's political representation
- Religion, Communalism and Politics – Communalism, Secular State (excluding image on page 46, 48, 49 of NCERT Textbook – Democratic Politics –II - reprinted edition 2021)
- Caste and Politics - Caste inequalities, Caste in politics, Politics in caste

4. Political Parties:

- Why do we need Political Parties? – Meaning, Functions, Necessity
- How many parties should we have?
- National Parties
- State Parties
- Challenges to Political Parties
- How can Parties be reformed?

5. Outcomes of Democracy:

- How do we assess democracy's outcomes?
- Accountable, responsive and legitimate government
- Economic growth and development
- Reduction of inequality and poverty
- Accommodation of social diversity
- Dignity and freedom of the citizens

Unit 4: Understanding Economic Development

1. Development:

- What Development Promises - Different People, Different Goals
- Income and Other Goals
- National Development
- How to compare different countries or States?
- Income and other criteria
- Public Facilities
- Sustainability of Development

2. Sectors of the Indian Economy:

- Sectors of Economic Activities
- Comparing the three sectors
- Primary, Secondary and Tertiary Sectors in India
- Division of sectors as organized and un-organized
- Sectors in terms of ownership: Public and Private Sectors

3. Money and Credit:

- Money as a medium of exchange
- Modern forms of Money
- Loan activities of Banks
- Two different Credit situations
- Terms of Credit
- Formal Sector Credit in India
- Self Help Groups for the Poor

4. Globalization and the Indian Economy:

- Production across countries
- Interlinking production across countries
- Foreign Trade and integration of markets
- What is Globalization?
- Factors that have enabled Globalization
- World Trade Organization
- Impact of Globalization in India
- The Struggle for a fair Globalization

Annexure-B

NAVODAYA VIDYALAYA SAMITI
DETAILS OF STREAM FOR CLASS XI LATERAL ENTRY SELECTION TEST 2023-24
(HORIZONTAL)

S. NO.	REGION	STATE/UT	DISTRICT NAME	SCIENCE	COMMERCE	HUMANITIES	VOCATIONAL
1	BHOPAL	MADHYA PRADESH	BHIND	AVAILABLE	--	--	--
2	BHOPAL	MADHYA PRADESH	BETUL	AVAILABLE	--	AVAILABLE	--
3	BHOPAL	MADHYA PRADESH	BALAGHAT	AVAILABLE	AVAILABLE	--	--
4	BHOPAL	MADHYA PRADESH	BHOPAL	AVAILABLE	--	--	AVAILABLE
5	BHOPAL	MADHYA PRADESH	CHHATARPUR	AVAILABLE	--	AVAILABLE	--
6	BHOPAL	MADHYA PRADESH	CHHINDWARA	AVAILABLE	--	AVAILABLE	--
7	BHOPAL	MADHYA PRADESH	DAMOH	AVAILABLE	AVAILABLE	--	--
8	BHOPAL	MADHYA PRADESH	DEWAS	AVAILABLE	AVAILABLE	--	--
9	BHOPAL	MADHYA PRADESH	DATIA	AVAILABLE	AVAILABLE	--	--
10	BHOPAL	MADHYA PRADESH	DHAR	AVAILABLE	--	AVAILABLE	--
11	BHOPAL	MADHYA PRADESH	ASHOKNAGAR	AVAILABLE	--	AVAILABLE	--
12	BHOPAL	MADHYA PRADESH	NARMADAPURAM	AVAILABLE	AVAILABLE	--	--
13	BHOPAL	MADHYA PRADESH	GWALIOR	AVAILABLE	--	AVAILABLE	--
14	BHOPAL	MADHYA PRADESH	INDORE	AVAILABLE	--	AVAILABLE	--
15	BHOPAL	MADHYA PRADESH	JABALPUR	AVAILABLE	--	AVAILABLE	--
16	BHOPAL	MADHYA PRADESH	ALIRAJPUR	AVAILABLE	--	AVAILABLE	--
17	BHOPAL	MADHYA PRADESH	KATNI	AVAILABLE	--	AVAILABLE	--
18	BHOPAL	MADHYA PRADESH	KHARGONE	AVAILABLE	--	AVAILABLE	--
19	BHOPAL	MADHYA PRADESH	MORENA	AVAILABLE	--	AVAILABLE	--
20	BHOPAL	MADHYA PRADESH	MANDSAUR	AVAILABLE	--	AVAILABLE	--
21	BHOPAL	MADHYA PRADESH	MANDLA	AVAILABLE	AVAILABLE	--	--
22	BHOPAL	MADHYA PRADESH	NARSINGHPUR	AVAILABLE	AVAILABLE	--	--
23	BHOPAL	MADHYA PRADESH	PANNA	AVAILABLE	--	AVAILABLE	--
24	BHOPAL	MADHYA PRADESH	RAJGARH	AVAILABLE	--	AVAILABLE	--
25	BHOPAL	MADHYA PRADESH	RATLAM-I	AVAILABLE	AVAILABLE	--	--
26	BHOPAL	MADHYA PRADESH	RAISEN	AVAILABLE	--	AVAILABLE	--
27	BHOPAL	MADHYA PRADESH	REWA	AVAILABLE	AVAILABLE	--	--
28	BHOPAL	MADHYA PRADESH	SAGAR	AVAILABLE	AVAILABLE	--	--
29	BHOPAL	MADHYA PRADESH	SEONI	AVAILABLE	AVAILABLE	--	--
30	BHOPAL	MADHYA PRADESH	SHAHDOL	AVAILABLE	--	--	--
31	BHOPAL	MADHYA PRADESH	SHIVPURI	AVAILABLE	AVAILABLE	--	--
32	BHOPAL	MADHYA PRADESH	SIDHI	AVAILABLE	--	AVAILABLE	--
33	BHOPAL	MADHYA PRADESH	SATNA	AVAILABLE	--	AVAILABLE	--
34	BHOPAL	MADHYA PRADESH	SHAJAPUR	AVAILABLE	--	AVAILABLE	--
35	BHOPAL	MADHYA PRADESH	SHEOPUR	AVAILABLE	--	AVAILABLE	--
36	BHOPAL	MADHYA PRADESH	KHANDWA	AVAILABLE	--	AVAILABLE	--
37	BHOPAL	MADHYA PRADESH	TIKAMGARH	AVAILABLE	--	AVAILABLE	--
38	BHOPAL	MADHYA PRADESH	UJJAIN - I	AVAILABLE	AVAILABLE	--	--
39	BHOPAL	MADHYA PRADESH	VIDISHA	AVAILABLE	--	AVAILABLE	--
40	BHOPAL	MADHYA PRADESH	HARDA	AVAILABLE	--	AVAILABLE	--
41	BHOPAL	MADHYA PRADESH	NEEMUCH	AVAILABLE	AVAILABLE	--	--
42	BHOPAL	MADHYA PRADESH	DINDORI	AVAILABLE	--	AVAILABLE	--
43	BHOPAL	MADHYA PRADESH	BARWANI	AVAILABLE	--	--	--
44	BHOPAL	MADHYA PRADESH	GUNA	AVAILABLE	--	AVAILABLE	--
45	BHOPAL	MADHYA PRADESH	ANUPPUR	AVAILABLE	AVAILABLE	--	--
46	BHOPAL	MADHYA PRADESH	BURHANPUR	AVAILABLE	--	--	--
47	BHOPAL	MADHYA PRADESH	UMARIA	AVAILABLE	--	AVAILABLE	--
48	BHOPAL	MADHYA PRADESH	UJJAIN - II	AVAILABLE	--	AVAILABLE	--
49	BHOPAL	MADHYA PRADESH	JHABUA - II	AVAILABLE	--	--	--

S. NO.	REGION	STATE/UT	DISTRICT NAME	SCIENCE	COMMERCE	HUMANITIES	VOCATIONAL
50	BHOPAL	ODISHA	CUTTACK	AVAILABLE	--	--	AVAILABLE
51	BHOPAL	ODISHA	DHENKANAL	AVAILABLE	--	--	AVAILABLE
52	BHOPAL	ODISHA	KEONJHAR	AVAILABLE	--	AVAILABLE	--
53	BHOPAL	ODISHA	KORAPUT	AVAILABLE	--	AVAILABLE	--
54	BHOPAL	ODISHA	PHULBANI	AVAILABLE	--	AVAILABLE	--
55	BHOPAL	ODISHA	BOLANGIR	AVAILABLE	--	AVAILABLE	--
56	BHOPAL	ODISHA	SAMBALPUR	AVAILABLE	AVAILABLE	--	--
57	BHOPAL	ODISHA	SUNDARGARH	AVAILABLE	AVAILABLE	--	--
58	BHOPAL	ODISHA	BALASORE	AVAILABLE	AVAILABLE	--	--
59	BHOPAL	ODISHA	KALAHANDI	AVAILABLE	--	AVAILABLE	--
60	BHOPAL	ODISHA	GANJAM	AVAILABLE	AVAILABLE	--	--
61	BHOPAL	ODISHA	MAYURBHANJ	AVAILABLE	--	--	--
62	BHOPAL	ODISHA	PURI	AVAILABLE	--	--	--
63	BHOPAL	ODISHA	NUAPADA	AVAILABLE	--	AVAILABLE	--
64	BHOPAL	ODISHA	ANGUL	AVAILABLE	--	--	--
65	BHOPAL	ODISHA	KENDRAPADA	AVAILABLE	--	--	--
66	BHOPAL	ODISHA	NABARANGPUR	AVAILABLE	--	--	--
67	BHOPAL	ODISHA	SONEPUR	AVAILABLE	--	--	--
68	BHOPAL	ODISHA	RAYAGADA	AVAILABLE	--	--	--
69	BHOPAL	ODISHA	JHARSUGUDA	AVAILABLE	--	AVAILABLE	--
70	BHOPAL	ODISHA	KHURDA	AVAILABLE	--	--	--
71	BHOPAL	ODISHA	GAJAPATI	AVAILABLE	--	--	--
72	BHOPAL	ODISHA	BOUDH	AVAILABLE	--	--	--
73	BHOPAL	ODISHA	MALKANGIRI - I	AVAILABLE	--	AVAILABLE	--
74	BHOPAL	ODISHA	BARGARH	AVAILABLE	--	AVAILABLE	--
75	BHOPAL	ODISHA	BHADRAK	AVAILABLE	--	--	--
76	BHOPAL	ODISHA	JAJPUR	AVAILABLE	--	--	--
77	BHOPAL	ODISHA	NAYAGARH	AVAILABLE	--	--	--
78	BHOPAL	ODISHA	JAGATSINGHPUR	AVAILABLE	--	--	--
79	BHOPAL	ODISHA	DEOGARH	AVAILABLE	--	AVAILABLE	--
80	BHOPAL	ODISHA	MALKANGIRI - II	AVAILABLE	--	--	--
81	BHOPAL	CHHATTISGARH	BILASPUR	AVAILABLE	--	AVAILABLE	--
82	BHOPAL	CHHATTISGARH	DANTEWADA	AVAILABLE	--	AVAILABLE	--
83	BHOPAL	CHHATTISGARH	DURG	AVAILABLE	--	AVAILABLE	--
84	BHOPAL	CHHATTISGARH	RAIGARH	AVAILABLE	AVAILABLE	--	--
85	BHOPAL	CHHATTISGARH	RAIPUR	AVAILABLE	AVAILABLE	--	--
86	BHOPAL	CHHATTISGARH	RAJNANDGAON	AVAILABLE	AVAILABLE	--	--
87	BHOPAL	CHHATTISGARH	SURAJPUR	AVAILABLE	AVAILABLE	--	--
88	BHOPAL	CHHATTISGARH	MAHASAMUND	AVAILABLE	AVAILABLE	--	--
89	BHOPAL	CHHATTISGARH	JANJGIR CHAMPA	AVAILABLE	--	--	--
90	BHOPAL	CHHATTISGARH	KORBA	AVAILABLE	--	AVAILABLE	--
91	BHOPAL	CHHATTISGARH	DHAMTARI	AVAILABLE	--	--	--
92	BHOPAL	CHHATTISGARH	BASTAR	AVAILABLE	--	AVAILABLE	--
93	BHOPAL	CHHATTISGARH	KANKER	AVAILABLE	--	AVAILABLE	--
94	BHOPAL	CHHATTISGARH	KOREA	AVAILABLE	--	--	--
95	BHOPAL	CHHATTISGARH	JASHPUR	AVAILABLE	--	--	--
96	BHOPAL	CHHATTISGARH	KABIRDHAM	AVAILABLE	--	--	--
97	BHOPAL	CHHATTISGARH	SUKMA - II	AVAILABLE	--	--	--
98	BHOPAL	CHHATTISGARH	BALODA BAZAR	AVAILABLE	--	--	--
99	BHOPAL	CHHATTISGARH	GARIYABAND	AVAILABLE	--	--	--
100	BHOPAL	CHHATTISGARH	BALRAMPUR	AVAILABLE	--	--	--
101	BHOPAL	CHHATTISGARH	SARGUJA	AVAILABLE	--	AVAILABLE	--
102	BHOPAL	CHHATTISGARH	MUNGELI	AVAILABLE	--	--	--
103	BHOPAL	CHHATTISGARH	SUKMA - I	AVAILABLE	--	AVAILABLE	--
104	BHOPAL	CHHATTISGARH	BEMETARA	AVAILABLE	--	--	--
105	BHOPAL	CHHATTISGARH	BALOD	AVAILABLE	--	--	--

S. NO.	REGION	STATE/UT	DISTRICT NAME	SCIENCE	COMMERCE	HUMANITIES	VOCATIONAL
106	BHOPAL	CHHATTISGARH	NARAYANPUR	AVAILABLE	--	--	--
107	CHANDIGARH	HIMACHAL PRADESH	CHAMBA	AVAILABLE	--	AVAILABLE	--
108	CHANDIGARH	HIMACHAL PRADESH	MANDI	AVAILABLE	AVAILABLE	--	--
109	CHANDIGARH	HIMACHAL PRADESH	SHIMLA	AVAILABLE	AVAILABLE	--	--
110	CHANDIGARH	HIMACHAL PRADESH	KANGRA	AVAILABLE	AVAILABLE	--	--
111	CHANDIGARH	HIMACHAL PRADESH	KINNAUR	AVAILABLE	--	AVAILABLE	--
112	CHANDIGARH	HIMACHAL PRADESH	HAMIRPUR	AVAILABLE	--	AVAILABLE	--
113	CHANDIGARH	HIMACHAL PRADESH	BILASPUR	AVAILABLE	--	AVAILABLE	--
114	CHANDIGARH	HIMACHAL PRADESH	SOLAN	AVAILABLE	AVAILABLE	--	--
115	CHANDIGARH	HIMACHAL PRADESH	KULLU	AVAILABLE	--	AVAILABLE	--
116	CHANDIGARH	UT JAMMU & KASHMIR	DODA	AVAILABLE	--	--	--
117	CHANDIGARH	UT JAMMU & KASHMIR	KUPWARA	AVAILABLE	--	--	--
118	CHANDIGARH	UT JAMMU & KASHMIR	RAJOURI	AVAILABLE	--	AVAILABLE	--
119	CHANDIGARH	UT JAMMU & KASHMIR	UDHAMPUR	AVAILABLE	AVAILABLE	--	--
120	CHANDIGARH	UT JAMMU & KASHMIR	KATHUA	AVAILABLE	--	AVAILABLE	--
121	CHANDIGARH	UT JAMMU & KASHMIR	POONCH	AVAILABLE	--	--	--
122	CHANDIGARH	UT JAMMU & KASHMIR	JAMMU-I	AVAILABLE	AVAILABLE	--	--
123	CHANDIGARH	UT JAMMU & KASHMIR	SAMBA	AVAILABLE	AVAILABLE	--	--
124	CHANDIGARH	UT JAMMU & KASHMIR	REASI	AVAILABLE	--	AVAILABLE	--
125	CHANDIGARH	UT JAMMU & KASHMIR	JAMMU-II	AVAILABLE	--	AVAILABLE	--
126	CHANDIGARH	PUNJAB	MUKTSAR	AVAILABLE	--	AVAILABLE	--
127	CHANDIGARH	PUNJAB	FATEHGARH SAHIB	AVAILABLE	--	AVAILABLE	--
128	CHANDIGARH	PUNJAB	SANGRUR	AVAILABLE	AVAILABLE	--	--
129	CHANDIGARH	PUNJAB	S.B.S. NAGAR	AVAILABLE	--	AVAILABLE	--
130	CHANDIGARH	PUNJAB	AMRITSAR-I	AVAILABLE	AVAILABLE	--	--
131	CHANDIGARH	PUNJAB	KAPURTHALA	AVAILABLE	--	AVAILABLE	--
132	CHANDIGARH	PUNJAB	PATIALA	AVAILABLE	--	AVAILABLE	--
133	CHANDIGARH	PUNJAB	FEROZEPUR	AVAILABLE	--	AVAILABLE	--
134	CHANDIGARH	PUNJAB	PATHANKOT	AVAILABLE	AVAILABLE	--	--
135	CHANDIGARH	PUNJAB	BATHINDA	AVAILABLE	--	AVAILABLE	--
136	CHANDIGARH	PUNJAB	JALANDHAR	AVAILABLE	--	AVAILABLE	--
137	CHANDIGARH	PUNJAB	MANSA	AVAILABLE	--	AVAILABLE	--
138	CHANDIGARH	PUNJAB	LUDHIANA	AVAILABLE	AVAILABLE	--	--
139	CHANDIGARH	PUNJAB	HOSHIARPUR	AVAILABLE	AVAILABLE	--	--
140	CHANDIGARH	PUNJAB	FARIDKOT	AVAILABLE	AVAILABLE	--	--
141	CHANDIGARH	PUNJAB	MOGA	AVAILABLE	AVAILABLE	--	--
142	CHANDIGARH	PUNJAB	TARN TARAN	AVAILABLE	--	AVAILABLE	--
143	CHANDIGARH	PUNJAB	BARNALA	AVAILABLE	--	AVAILABLE	--
144	CHANDIGARH	PUNJAB	MOHALI	AVAILABLE	--	AVAILABLE	--
145	CHANDIGARH	PUNJAB	AMRITSAR-II	AVAILABLE	--	AVAILABLE	--
146	CHANDIGARH	UT CHANDIGARH	CHANDIGARH	AVAILABLE	AVAILABLE	AVAILABLE	--
147	CHANDIGARH	UT LADAKH	LEH	AVAILABLE	--	AVAILABLE	--
148	CHANDIGARH	UT LADAKH	KARGIL	AVAILABLE	--	--	--
149	HYDERABAD	ANDHRA PRADESH	ANANTAPUR	AVAILABLE	--	--	--
150	HYDERABAD	ANDHRA PRADESH	CHITTOOR	AVAILABLE	AVAILABLE	--	--
151	HYDERABAD	ANDHRA PRADESH	EAST GODAVARI-I	AVAILABLE	--	--	--
152	HYDERABAD	ANDHRA PRADESH	GUNTUR	AVAILABLE	AVAILABLE	--	--
153	HYDERABAD	ANDHRA PRADESH	KADAPA	AVAILABLE	--	--	--
154	HYDERABAD	ANDHRA PRADESH	KRISHNA	AVAILABLE	--	--	--
155	HYDERABAD	ANDHRA PRADESH	KURNOOL	AVAILABLE	--	--	--
156	HYDERABAD	ANDHRA PRADESH	NELLORE	AVAILABLE	--	--	--
157	HYDERABAD	ANDHRA PRADESH	PRAKASAM-I	AVAILABLE	--	--	--
158	HYDERABAD	ANDHRA PRADESH	PRAKASAM-II	AVAILABLE	--	--	--
159	HYDERABAD	ANDHRA PRADESH	SRIKAKULAM	AVAILABLE	--	--	--
160	HYDERABAD	ANDHRA PRADESH	VISAKHAPATNAM	AVAILABLE	--	--	--
161	HYDERABAD	ANDHRA PRADESH	VIZIANAGARAM	AVAILABLE	--	--	--
162	HYDERABAD	ANDHRA PRADESH	WEST GODAVARI	AVAILABLE	--	--	--

S. NO.	REGION	STATE/UT	DISTRICT NAME	SCIENCE	COMMERCE	HUMANITIES	VOCATIONAL
163	HYDERABAD	ANDHRA PRADESH	EAST GODAVARI-II	AVAILABLE	--	--	--
164	HYDERABAD	KARNATAKA	BANGALORE RURAL	AVAILABLE	--	AVAILABLE	--
165	HYDERABAD	KARNATAKA	CHIKMAGALUR	AVAILABLE	--	--	--
166	HYDERABAD	KARNATAKA	CHIKKABALLAPURA	AVAILABLE	--	--	--
167	HYDERABAD	KARNATAKA	MANDYA	AVAILABLE	AVAILABLE	--	--
168	HYDERABAD	KARNATAKA	KOPPAL	AVAILABLE	AVAILABLE	--	--
169	HYDERABAD	KARNATAKA	SHIMOGA	AVAILABLE	AVAILABLE	--	--
170	HYDERABAD	KARNATAKA	UTTARA KANNADA	AVAILABLE	AVAILABLE	--	--
171	HYDERABAD	KARNATAKA	HASSAN	AVAILABLE	--	--	--
172	HYDERABAD	KARNATAKA	BIDAR	AVAILABLE	--	--	--
173	HYDERABAD	KARNATAKA	KODAGU	AVAILABLE	AVAILABLE	--	--
174	HYDERABAD	KARNATAKA	YADGIRI	AVAILABLE	--	--	--
175	HYDERABAD	KARNATAKA	DHARWAD	AVAILABLE	--	--	--
176	HYDERABAD	KARNATAKA	BELGAUM	AVAILABLE	--	--	--
177	HYDERABAD	KARNATAKA	BIJAPUR	AVAILABLE	--	--	--
178	HYDERABAD	KARNATAKA	BELLARY	AVAILABLE	--	--	--
179	HYDERABAD	KARNATAKA	CHITRADURGA	AVAILABLE	--	--	--
180	HYDERABAD	KARNATAKA	CHAMARAJNAGAR	AVAILABLE	--	--	--
181	HYDERABAD	KARNATAKA	TUMKUR	AVAILABLE	AVAILABLE	--	--
182	HYDERABAD	KARNATAKA	UDUPI	AVAILABLE	--	--	--
183	HYDERABAD	KARNATAKA	BANGALORE URBAN	AVAILABLE	--	--	--
184	HYDERABAD	KARNATAKA	GADAG	AVAILABLE	--	--	--
185	HYDERABAD	KARNATAKA	RAICHUR	AVAILABLE	--	--	--
186	HYDERABAD	KARNATAKA	HAVERI	AVAILABLE	--	--	--
187	HYDERABAD	KARNATAKA	DAVANGERE	AVAILABLE	--	--	--
188	HYDERABAD	KARNATAKA	DAKSHINA KANNADA	AVAILABLE	--	--	--
189	HYDERABAD	KARNATAKA	BAGALKOT	AVAILABLE	--	--	--
190	HYDERABAD	KARNATAKA	MYSORE	AVAILABLE	--	--	--
191	HYDERABAD	KARNATAKA	KALABURAGI-II	AVAILABLE	--	--	--
192	HYDERABAD	KARNATAKA	KOLAR	AVAILABLE	--	--	--
193	HYDERABAD	KARNATAKA	KALABURAGI-I	AVAILABLE	--	--	--
194	HYDERABAD	KERALA	ERNAKULAM	AVAILABLE	AVAILABLE	--	--
195	HYDERABAD	KERALA	IDUKKI	AVAILABLE	AVAILABLE	--	--
196	HYDERABAD	KERALA	KASARAGOD	AVAILABLE	AVAILABLE	--	--
197	HYDERABAD	KERALA	PATHANAMTHITTA	AVAILABLE	AVAILABLE	--	--
198	HYDERABAD	KERALA	KANNUR	AVAILABLE	AVAILABLE	--	--
199	HYDERABAD	KERALA	KOTTAYAM	AVAILABLE	AVAILABLE	--	--
200	HYDERABAD	KERALA	KOZHIKODE	AVAILABLE	--	AVAILABLE	--
201	HYDERABAD	KERALA	THRISSUR	AVAILABLE	AVAILABLE	--	--
202	HYDERABAD	KERALA	PALAKKAD	AVAILABLE	AVAILABLE	--	--
203	HYDERABAD	KERALA	MALAPPURAM	AVAILABLE	AVAILABLE	--	--
204	HYDERABAD	KERALA	ALLEPPEY	AVAILABLE	AVAILABLE	--	--
205	HYDERABAD	KERALA	KOLLAM	AVAILABLE	AVAILABLE	--	--
206	HYDERABAD	KERALA	THIRUVANANTHAPURAM	AVAILABLE	--	--	--
207	HYDERABAD	KERALA	WAYANAD	AVAILABLE	AVAILABLE	--	--
208	HYDERABAD	UT ANDAMAN & NICOBAR	NORTH & MIDDLE ANDAMAN	AVAILABLE	AVAILABLE	AVAILABLE	--
209	HYDERABAD	UT LAKSHADWEEP	MINICOY	AVAILABLE	--	--	--
210	HYDERABAD	UT PUDUCHERRY	KARAIKAL	AVAILABLE	--	AVAILABLE	--
211	HYDERABAD	UT PUDUCHERRY	PUDUCHERRY	AVAILABLE	AVAILABLE	--	--
212	HYDERABAD	UT PUDUCHERRY	MAHE	AVAILABLE	--	--	--
213	HYDERABAD	UT PUDUCHERRY	YANAM	AVAILABLE	--	--	--
214	HYDERABAD	TELANGANA	ADILABAD	AVAILABLE	--	--	--
215	HYDERABAD	TELANGANA	KARIMNAGAR	AVAILABLE	--	--	--
216	HYDERABAD	TELANGANA	KHAMMAM	AVAILABLE	AVAILABLE	--	--

S. NO.	REGION	STATE/UT	DISTRICT NAME	SCIENCE	COMMERCE	HUMANITIES	VOCATIONAL
217	HYDERABAD	TELANGANA	MAHABUBNAGAR	AVAILABLE	--	--	--
218	HYDERABAD	TELANGANA	MEDAK	AVAILABLE	--	--	--
219	HYDERABAD	TELANGANA	NALGONDA	AVAILABLE	--	--	--
220	HYDERABAD	TELANGANA	NIZAMABAD	AVAILABLE	--	--	--
221	HYDERABAD	TELANGANA	RANGA REDDY	AVAILABLE	--	--	--
222	HYDERABAD	TELANGANA	WARANGAL	AVAILABLE	--	--	--
223	JAIPUR	HARYANA	JHAJJAR	AVAILABLE	--	AVAILABLE	--
224	JAIPUR	HARYANA	HISSAR	AVAILABLE	AVAILABLE	--	--
225	JAIPUR	HARYANA	JIND	AVAILABLE	--	AVAILABLE	--
226	JAIPUR	HARYANA	FARIDABAD	AVAILABLE	AVAILABLE	--	--
227	JAIPUR	HARYANA	SONEPAT	AVAILABLE	AVAILABLE	--	--
228	JAIPUR	HARYANA	SIRSA	AVAILABLE	AVAILABLE	--	--
229	JAIPUR	HARYANA	KAITHAL	AVAILABLE	--	AVAILABLE	--
230	JAIPUR	HARYANA	BHIWANI	AVAILABLE	AVAILABLE	--	--
231	JAIPUR	HARYANA	MOHINDERGARH	AVAILABLE	AVAILABLE	--	--
232	JAIPUR	HARYANA	REWARI	AVAILABLE	--	AVAILABLE	--
233	JAIPUR	HARYANA	KURUKSHETRA	AVAILABLE	AVAILABLE	--	--
234	JAIPUR	HARYANA	GURUGRAM	AVAILABLE	--	AVAILABLE	--
235	JAIPUR	HARYANA	KARNAL	AVAILABLE	AVAILABLE	--	--
236	JAIPUR	HARYANA	PANCHKULA	AVAILABLE	AVAILABLE	--	--
237	JAIPUR	HARYANA	PANIPAT	AVAILABLE	AVAILABLE	--	--
238	JAIPUR	HARYANA	AMBALA	AVAILABLE	--	AVAILABLE	--
239	JAIPUR	HARYANA	YAMUNANAGAR	AVAILABLE	--	AVAILABLE	--
240	JAIPUR	HARYANA	ROHTAK	AVAILABLE	--	AVAILABLE	--
241	JAIPUR	HARYANA	FATEHABAD	AVAILABLE	AVAILABLE	--	--
242	JAIPUR	HARYANA	NUH	AVAILABLE	--	AVAILABLE	--
243	JAIPUR	HARYANA	PALWAL	AVAILABLE	--	--	--
244	JAIPUR	RAJASTHAN	BANSWARA-I	AVAILABLE	--	AVAILABLE	--
245	JAIPUR	RAJASTHAN	CHURU	AVAILABLE	--	AVAILABLE	--
246	JAIPUR	RAJASTHAN	JAIPUR	AVAILABLE	--	AVAILABLE	--
247	JAIPUR	RAJASTHAN	NAGAU	AVAILABLE	--	AVAILABLE	--
248	JAIPUR	RAJASTHAN	RAJSAMAND	AVAILABLE	--	AVAILABLE	--
249	JAIPUR	RAJASTHAN	BHILWARA	AVAILABLE	--	AVAILABLE	--
250	JAIPUR	RAJASTHAN	CHITTORGARH	AVAILABLE	--	AVAILABLE	--
251	JAIPUR	RAJASTHAN	JALORE	AVAILABLE	--	AVAILABLE	--
252	JAIPUR	RAJASTHAN	SIKAR	AVAILABLE	--	AVAILABLE	--
253	JAIPUR	RAJASTHAN	BARAN	AVAILABLE	--	AVAILABLE	--
254	JAIPUR	RAJASTHAN	BARMER	AVAILABLE	--	AVAILABLE	--
255	JAIPUR	RAJASTHAN	DUNGARPUR	AVAILABLE	--	AVAILABLE	--
256	JAIPUR	RAJASTHAN	AJMER	AVAILABLE	--	AVAILABLE	--
257	JAIPUR	RAJASTHAN	JALSALMER	AVAILABLE	--	AVAILABLE	--
258	JAIPUR	RAJASTHAN	SRI GANGANAGAR-I	AVAILABLE	--	AVAILABLE	--
259	JAIPUR	RAJASTHAN	JODHPUR	AVAILABLE	--	AVAILABLE	--
260	JAIPUR	RAJASTHAN	TONK	AVAILABLE	--	AVAILABLE	--
261	JAIPUR	RAJASTHAN	JHALAWAR	AVAILABLE	--	AVAILABLE	--
262	JAIPUR	RAJASTHAN	ALWAR	AVAILABLE	--	AVAILABLE	--
263	JAIPUR	RAJASTHAN	PALI	AVAILABLE	--	AVAILABLE	--
264	JAIPUR	RAJASTHAN	BIKANER	AVAILABLE	AVAILABLE	--	--
265	JAIPUR	RAJASTHAN	SIROHI	AVAILABLE	--	AVAILABLE	--
266	JAIPUR	RAJASTHAN	SAWAI MADHOPUR	AVAILABLE	--	AVAILABLE	--
267	JAIPUR	RAJASTHAN	DAUSA	AVAILABLE	--	AVAILABLE	--
268	JAIPUR	RAJASTHAN	JHUNJHUNU	AVAILABLE	--	AVAILABLE	--
269	JAIPUR	RAJASTHAN	BUNDI	AVAILABLE	--	--	--
270	JAIPUR	RAJASTHAN	DHOLPUR	AVAILABLE	--	AVAILABLE	--
271	JAIPUR	RAJASTHAN	KOTA	AVAILABLE	AVAILABLE	--	--
272	JAIPUR	RAJASTHAN	BHARATPUR	AVAILABLE	--	AVAILABLE	--

S. NO.	REGION	STATE/UT	DISTRICT NAME	SCIENCE	COMMERCE	HUMANITIES	VOCATIONAL
273	JAIPUR	RAJASTHAN	UDAIPUR	AVAILABLE	--	AVAILABLE	--
274	JAIPUR	RAJASTHAN	HANUMANGARH	AVAILABLE	AVAILABLE	--	--
275	JAIPUR	RAJASTHAN	KARALI	AVAILABLE	--	AVAILABLE	--
276	JAIPUR	RAJASTHAN	BANSWARA-II	AVAILABLE	--	AVAILABLE	--
277	JAIPUR	RAJASTHAN	SRI GANGANAGAR-II	AVAILABLE	--	AVAILABLE	--
278	JAIPUR	RAJASTHAN	PRATAPGARH	AVAILABLE	--	--	--
279	JAIPUR	UT DELHI	MUNGESHPUR	AVAILABLE	AVAILABLE	--	--
280	JAIPUR	UT DELHI	JAFFARPUR KALAN	AVAILABLE	--	AVAILABLE	--
281	LUCKNOW	UTTAR PRADESH	BAREILLY	AVAILABLE	AVAILABLE	--	--
282	LUCKNOW	UTTAR PRADESH	BULANDSHAHR	AVAILABLE	AVAILABLE	--	--
283	LUCKNOW	UTTAR PRADESH	FAIZABAD	AVAILABLE	AVAILABLE	--	--
284	LUCKNOW	UTTAR PRADESH	GORAKHPUR	AVAILABLE	AVAILABLE	--	--
285	LUCKNOW	UTTAR PRADESH	JAUNPUR	AVAILABLE	--	--	--
286	LUCKNOW	UTTAR PRADESH	JHANSI	AVAILABLE	AVAILABLE	--	--
287	LUCKNOW	UTTAR PRADESH	MEERUT	AVAILABLE	AVAILABLE	--	--
288	LUCKNOW	UTTAR PRADESH	RAEBARELI	AVAILABLE	AVAILABLE	--	--
289	LUCKNOW	UTTAR PRADESH	AMETHI	AVAILABLE	--	AVAILABLE	--
290	LUCKNOW	UTTAR PRADESH	AZAMGARH	AVAILABLE	AVAILABLE	--	--
291	LUCKNOW	UTTAR PRADESH	LALITPUR	AVAILABLE	--	AVAILABLE	--
292	LUCKNOW	UTTAR PRADESH	FARRUKHABAD	AVAILABLE	--	AVAILABLE	--
293	LUCKNOW	UTTAR PRADESH	MIRZAPUR	AVAILABLE	--	AVAILABLE	--
294	LUCKNOW	UTTAR PRADESH	BAHRAICH	AVAILABLE	AVAILABLE	--	--
295	LUCKNOW	UTTAR PRADESH	KANPUR NAGAR	AVAILABLE	AVAILABLE	--	--
296	LUCKNOW	UTTAR PRADESH	GONDA	AVAILABLE	--	AVAILABLE	--
297	LUCKNOW	UTTAR PRADESH	ALLAHABAD	AVAILABLE	--	--	--
298	LUCKNOW	UTTAR PRADESH	BASTI	AVAILABLE	AVAILABLE	--	--
299	LUCKNOW	UTTAR PRADESH	MATHURA	AVAILABLE	AVAILABLE	--	--
300	LUCKNOW	UTTAR PRADESH	G B NAGAR	AVAILABLE	AVAILABLE	--	--
301	LUCKNOW	UTTAR PRADESH	SITAPUR-I	AVAILABLE	--	AVAILABLE	--
302	LUCKNOW	UTTAR PRADESH	AGRA	AVAILABLE	--	--	AVAILABLE
303	LUCKNOW	UTTAR PRADESH	UNNAO	AVAILABLE	AVAILABLE	--	--
304	LUCKNOW	UTTAR PRADESH	MUZAFFARNAGAR	AVAILABLE	AVAILABLE	--	--
305	LUCKNOW	UTTAR PRADESH	BALLIA	AVAILABLE	AVAILABLE	--	--
306	LUCKNOW	UTTAR PRADESH	BHADOHI	AVAILABLE	AVAILABLE	--	--
307	LUCKNOW	UTTAR PRADESH	KUSHINAGAR	AVAILABLE	--	AVAILABLE	--
308	LUCKNOW	UTTAR PRADESH	ETAH	AVAILABLE	--	AVAILABLE	--
309	LUCKNOW	UTTAR PRADESH	GHAZIPUR	AVAILABLE	--	--	--
310	LUCKNOW	UTTAR PRADESH	HARDOI	AVAILABLE	AVAILABLE	--	--
311	LUCKNOW	UTTAR PRADESH	MAU	AVAILABLE	--	AVAILABLE	--
312	LUCKNOW	UTTAR PRADESH	BARABANKI	AVAILABLE	AVAILABLE	--	--
313	LUCKNOW	UTTAR PRADESH	BIJNORE	AVAILABLE	--	AVAILABLE	--
314	LUCKNOW	UTTAR PRADESH	ALIGARH	AVAILABLE	AVAILABLE	--	--
315	LUCKNOW	UTTAR PRADESH	HAMIRPUR	AVAILABLE	--	AVAILABLE	--
316	LUCKNOW	UTTAR PRADESH	MAINPURI	AVAILABLE	--	AVAILABLE	--
317	LUCKNOW	UTTAR PRADESH	ETAWAH	AVAILABLE	AVAILABLE	--	--
318	LUCKNOW	UTTAR PRADESH	SIDDHARTHANAGAR	AVAILABLE	AVAILABLE	--	--
319	LUCKNOW	UTTAR PRADESH	FIROZABAD	AVAILABLE	--	AVAILABLE	--
320	LUCKNOW	UTTAR PRADESH	SAMBHAL	AVAILABLE	--	AVAILABLE	--
321	LUCKNOW	UTTAR PRADESH	JALAUN	AVAILABLE	AVAILABLE	--	--
322	LUCKNOW	UTTAR PRADESH	KANPUR DEHAT	AVAILABLE	AVAILABLE	--	--
323	LUCKNOW	UTTAR PRADESH	MAHARAJGANJ	AVAILABLE	AVAILABLE	--	--
324	LUCKNOW	UTTAR PRADESH	PILIBHIT	AVAILABLE	AVAILABLE	--	--
325	LUCKNOW	UTTAR PRADESH	PRATAPGARH	AVAILABLE	AVAILABLE	--	--
326	LUCKNOW	UTTAR PRADESH	SHAHJAHANPUR	AVAILABLE	--	AVAILABLE	--
327	LUCKNOW	UTTAR PRADESH	BAGHPAT	AVAILABLE	AVAILABLE	--	--
328	LUCKNOW	UTTAR PRADESH	FATEHPUR	AVAILABLE	AVAILABLE	--	--

S. NO.	REGION	STATE/UT	DISTRICT NAME	SCIENCE	COMMERCE	HUMANITIES	VOCATIONAL
329	LUCKNOW	UTTAR PRADESH	J P NAGAR	AVAILABLE	--	AVAILABLE	--
330	LUCKNOW	UTTAR PRADESH	HATHRAS	AVAILABLE	AVAILABLE	--	--
331	LUCKNOW	UTTAR PRADESH	LUCKNOW	AVAILABLE	--	--	--
332	LUCKNOW	UTTAR PRADESH	SAHARANPUR	AVAILABLE	--	--	--
333	LUCKNOW	UTTAR PRADESH	CHITRAKOOT	AVAILABLE	--	AVAILABLE	--
334	LUCKNOW	UTTAR PRADESH	LAKHIMPUR KHERI	AVAILABLE	--	AVAILABLE	--
335	LUCKNOW	UTTAR PRADESH	VARANASI	AVAILABLE	--	--	AVAILABLE
336	LUCKNOW	UTTAR PRADESH	CHANDAULI	AVAILABLE	--	AVAILABLE	--
337	LUCKNOW	UTTAR PRADESH	KAUSHAMBI	AVAILABLE	AVAILABLE	--	--
338	LUCKNOW	UTTAR PRADESH	AURAIYA	AVAILABLE	AVAILABLE	--	--
339	LUCKNOW	UTTAR PRADESH	BALRAMPUR	AVAILABLE	--	AVAILABLE	--
340	LUCKNOW	UTTAR PRADESH	MORADABAD	AVAILABLE	AVAILABLE	--	--
341	LUCKNOW	UTTAR PRADESH	SONEBHADRA	AVAILABLE	--	--	--
342	LUCKNOW	UTTAR PRADESH	SANT KABIR NAGAR	AVAILABLE	AVAILABLE	--	--
343	LUCKNOW	UTTAR PRADESH	KANNAUJ	AVAILABLE	AVAILABLE	--	--
344	LUCKNOW	UTTAR PRADESH	BANDA	AVAILABLE	--	AVAILABLE	--
345	LUCKNOW	UTTAR PRADESH	GHAZIABAD	AVAILABLE	--	AVAILABLE	--
346	LUCKNOW	UTTAR PRADESH	MAHOBA	AVAILABLE	AVAILABLE	--	--
347	LUCKNOW	UTTAR PRADESH	AMBEDKAR NAGAR	AVAILABLE	--	--	--
348	LUCKNOW	UTTAR PRADESH	SHRAWASTI	AVAILABLE	--	AVAILABLE	--
349	LUCKNOW	UTTAR PRADESH	DEORIA	AVAILABLE	AVAILABLE	--	--
350	LUCKNOW	UTTAR PRADESH	RAMPUR	AVAILABLE	--	--	--
351	LUCKNOW	UTTAR PRADESH	SITAPUR-II	AVAILABLE	--	AVAILABLE	--
352	LUCKNOW	UTTAR PRADESH	SHAMLI	AVAILABLE	--	--	--
353	LUCKNOW	UTTAR PRADESH	KASGANJ	AVAILABLE	--	--	--
354	LUCKNOW	UTTARAKHAND	U S NAGAR	AVAILABLE	AVAILABLE	--	--
355	LUCKNOW	UTTARAKHAND	RUDRAPRAYAG	AVAILABLE	AVAILABLE	--	--
356	LUCKNOW	UTTARAKHAND	UTTARKASHI	AVAILABLE	AVAILABLE	--	--
357	LUCKNOW	UTTARAKHAND	HARIDWAR	AVAILABLE	--	AVAILABLE	--
358	LUCKNOW	UTTARAKHAND	ALMORA	AVAILABLE	--	AVAILABLE	--
359	LUCKNOW	UTTARAKHAND	TEHRI GARHWAL	AVAILABLE	--	--	--
360	LUCKNOW	UTTARAKHAND	CHAMOLI	AVAILABLE	--	--	--
361	LUCKNOW	UTTARAKHAND	CHAMPAWAT	AVAILABLE	--	--	--
362	LUCKNOW	UTTARAKHAND	NAINITAL	AVAILABLE	AVAILABLE	--	--
363	LUCKNOW	UTTARAKHAND	DEHRADUN	AVAILABLE	--	--	--
364	LUCKNOW	UTTARAKHAND	PITHORAGARH	AVAILABLE	--	AVAILABLE	--
365	LUCKNOW	UTTARAKHAND	BAGESHWAR	AVAILABLE	--	--	--
366	LUCKNOW	UTTARAKHAND	PAURI GARHWAL	AVAILABLE	AVAILABLE	--	--
367	PATNA	BIHAR	ARARIA	AVAILABLE	--	--	--
368	PATNA	BIHAR	AURANGABAD	AVAILABLE	--	--	--
369	PATNA	BIHAR	BANKA	AVAILABLE	--	AVAILABLE	--
370	PATNA	BIHAR	BEGUSARAI	AVAILABLE	--	AVAILABLE	--
371	PATNA	BIHAR	BHAGALPUR	AVAILABLE	AVAILABLE	--	--
372	PATNA	BIHAR	BHOJPUR	AVAILABLE	AVAILABLE	--	--
373	PATNA	BIHAR	BUXAR	AVAILABLE	--	AVAILABLE	--
374	PATNA	BIHAR	KAIMUR	AVAILABLE	--	AVAILABLE	--
375	PATNA	BIHAR	DARBHANGA	AVAILABLE	--	AVAILABLE	--
376	PATNA	BIHAR	EAST CHAMPARAN	AVAILABLE	--	--	--
377	PATNA	BIHAR	GAYA-I	AVAILABLE	--	AVAILABLE	--
378	PATNA	BIHAR	GOPALGANJ	AVAILABLE	--	--	--
379	PATNA	BIHAR	JEHANABAD	AVAILABLE	--	--	--
380	PATNA	BIHAR	JAMUI	AVAILABLE	--	--	--
381	PATNA	BIHAR	KATI HAR	AVAILABLE	--	AVAILABLE	--
382	PATNA	BIHAR	KISHANGANJ	AVAILABLE	--	--	--
383	PATNA	BIHAR	MADHEPURA	AVAILABLE	AVAILABLE	--	--
384	PATNA	BIHAR	MADHUBANI	AVAILABLE	--	--	--

S. NO.	REGION	STATE/UT	DISTRICT NAME	SCIENCE	COMMERCE	HUMANITIES	VOCATIONAL
385	PATNA	BIHAR	MUNGER	AVAILABLE	AVAILABLE	--	--
386	PATNA	BIHAR	MUZAFFARPUR	AVAILABLE	AVAILABLE	--	--
387	PATNA	BIHAR	NALANDA	AVAILABLE	--	--	--
388	PATNA	BIHAR	NAWADA	AVAILABLE	--	--	--
389	PATNA	BIHAR	PURNEA	AVAILABLE	AVAILABLE	--	--
390	PATNA	BIHAR	PATNA	AVAILABLE	--	--	--
391	PATNA	BIHAR	SAHARSA	AVAILABLE	--	--	AVAILABLE
392	PATNA	BIHAR	SAMASTIPUR	AVAILABLE	--	AVAILABLE	--
393	PATNA	BIHAR	SARAN	AVAILABLE	AVAILABLE	--	--
394	PATNA	BIHAR	SITAMARHI	AVAILABLE	--	AVAILABLE	--
395	PATNA	BIHAR	SIWAN	AVAILABLE	--	--	--
396	PATNA	BIHAR	SHEIKHPURA	AVAILABLE	AVAILABLE	--	--
397	PATNA	BIHAR	SUPAUL	AVAILABLE	--	AVAILABLE	--
398	PATNA	BIHAR	VAISHALI	AVAILABLE	--	AVAILABLE	--
399	PATNA	BIHAR	WEST CHAMPARAN	AVAILABLE	AVAILABLE	--	--
400	PATNA	BIHAR	SHEOHAR	AVAILABLE	--	--	--
401	PATNA	BIHAR	LAKHISARAI	AVAILABLE	--	--	--
402	PATNA	BIHAR	ROHTAS	AVAILABLE	--	--	--
403	PATNA	BIHAR	ARWAL	AVAILABLE	--	--	--
404	PATNA	JHARKHAND	BOKARO	AVAILABLE	AVAILABLE	--	--
405	PATNA	JHARKHAND	DEOGHAR	AVAILABLE	--	--	--
406	PATNA	JHARKHAND	DUMKA	AVAILABLE	--	AVAILABLE	--
407	PATNA	JHARKHAND	EAST SINGHBHUM	AVAILABLE	AVAILABLE	--	--
408	PATNA	JHARKHAND	CHATRA	AVAILABLE	AVAILABLE	--	--
409	PATNA	JHARKHAND	WEST SINGHBHUM	AVAILABLE	--	AVAILABLE	--
410	PATNA	JHARKHAND	GARHWA	AVAILABLE	AVAILABLE	--	--
411	PATNA	JHARKHAND	GIRIDIH	AVAILABLE	AVAILABLE	--	--
412	PATNA	JHARKHAND	GODDA	AVAILABLE	AVAILABLE	--	--
413	PATNA	JHARKHAND	GUMLA	AVAILABLE	--	AVAILABLE	--
414	PATNA	JHARKHAND	HAZARIBAGH	AVAILABLE	--	AVAILABLE	--
415	PATNA	JHARKHAND	KODERMA	AVAILABLE	--	--	--
416	PATNA	JHARKHAND	LOHARDAGA	AVAILABLE	AVAILABLE	--	--
417	PATNA	JHARKHAND	LATEHAR	AVAILABLE	--	AVAILABLE	--
418	PATNA	JHARKHAND	RANCHI	AVAILABLE	--	AVAILABLE	--
419	PATNA	JHARKHAND	SAHEBGANJ	AVAILABLE	--	AVAILABLE	--
420	PATNA	JHARKHAND	DHANBAD	AVAILABLE	--	AVAILABLE	--
421	PATNA	JHARKHAND	PAKUR-I	AVAILABLE	--	AVAILABLE	--
422	PATNA	JHARKHAND	JAMTARA	AVAILABLE	--	--	--
423	PATNA	JHARKHAND	SARAIKELA	AVAILABLE	--	AVAILABLE	--
424	PATNA	JHARKHAND	SIMDEGA	AVAILABLE	--	AVAILABLE	--
425	PATNA	WEST BENGAL	MURSHIDABAD	--	--	--	AVAILABLE
426	PATNA	WEST BENGAL	NORTH 24 PARGANA	AVAILABLE	--	AVAILABLE	--
427	PATNA	WEST BENGAL	BURDWAN	AVAILABLE	--	AVAILABLE	--
428	PATNA	WEST BENGAL	NADIA	AVAILABLE	--	AVAILABLE	--
429	PATNA	WEST BENGAL	EAST MEDINIPUR	AVAILABLE	--	--	--
430	PATNA	WEST BENGAL	BANKURA	AVAILABLE	--	--	--
431	PATNA	WEST BENGAL	HOOGHLY	AVAILABLE	--	AVAILABLE	--
432	PATNA	WEST BENGAL	ALIPURDUAR	AVAILABLE	--	AVAILABLE	--
433	PATNA	WEST BENGAL	BIRBHUM	AVAILABLE	AVAILABLE	--	--
434	PATNA	WEST BENGAL	WEST MEDINIPUR	AVAILABLE	--	--	--
435	PATNA	WEST BENGAL	PURULIA	AVAILABLE	--	--	--
436	PATNA	WEST BENGAL	SOUTH DINAJPUR	AVAILABLE	--	--	--
437	PATNA	WEST BENGAL	SOUTH 24 PARGANAS-II	AVAILABLE	--	--	--
438	PUNE	GOA	SOUTH GOA	AVAILABLE	--	--	--
439	PUNE	GOA	NORTH GOA	AVAILABLE	--	AVAILABLE	--
440	PUNE	GUJARAT	GIR SOMNATH	AVAILABLE	--	AVAILABLE	--

S. NO.	REGION	STATE/UT	DISTRICT NAME	SCIENCE	COMMERCE	HUMANITIES	VOCATIONAL
441	PUNE	GUJARAT	KHEDA	AVAILABLE	--	AVAILABLE	--
442	PUNE	GUJARAT	BHARUCH	AVAILABLE	--	AVAILABLE	--
443	PUNE	GUJARAT	TAPI	AVAILABLE	--	--	--
444	PUNE	GUJARAT	KUTCH	AVAILABLE	AVAILABLE	--	--
445	PUNE	GUJARAT	JAMNAGAR	AVAILABLE	--	--	--
446	PUNE	GUJARAT	AMRELI	AVAILABLE	AVAILABLE	--	--
447	PUNE	GUJARAT	RAJKOT	AVAILABLE	--	--	--
448	PUNE	GUJARAT	SURENDRANAGAR	AVAILABLE	AVAILABLE	--	--
449	PUNE	GUJARAT	ARAVALLI	AVAILABLE	--	AVAILABLE	--
450	PUNE	GUJARAT	PATAN	AVAILABLE	--	--	--
451	PUNE	GUJARAT	DAHOD I	AVAILABLE	--	--	--
452	PUNE	GUJARAT	BHAVNAGAR	AVAILABLE	AVAILABLE	--	--
453	PUNE	GUJARAT	VADODARA	AVAILABLE	--	--	--
454	PUNE	GUJARAT	GANDHINAGAR	AVAILABLE	--	--	--
455	PUNE	GUJARAT	BANASKANTHA	AVAILABLE	AVAILABLE	--	--
456	PUNE	GUJARAT	MEHSANA	AVAILABLE	--	AVAILABLE	--
457	PUNE	GUJARAT	PANCHMAHAL	AVAILABLE	AVAILABLE	--	--
458	PUNE	GUJARAT	PORBANDAR	AVAILABLE	--	AVAILABLE	--
459	PUNE	GUJARAT	DANGS	AVAILABLE	AVAILABLE	--	--
460	PUNE	GUJARAT	NAVSARI	AVAILABLE	--	AVAILABLE	--
461	PUNE	GUJARAT	ANAND	AVAILABLE	--	AVAILABLE	--
462	PUNE	GUJARAT	VALSAD	AVAILABLE	--	--	--
463	PUNE	GUJARAT	AHMEDABAD	AVAILABLE	--	--	--
464	PUNE	GUJARAT	DEVBHOO MI DWARKA	AVAILABLE	--	--	--
465	PUNE	GUJARAT	MAHISAGAR	AVAILABLE	--	--	--
466	PUNE	GUJARAT	SABARKANTHA	AVAILABLE	--	--	--
467	PUNE	MAHARASHTRA	AMRAVATI	AVAILABLE	--	--	--
468	PUNE	MAHARASHTRA	BULDANA	AVAILABLE	--	AVAILABLE	--
469	PUNE	MAHARASHTRA	GADCHIROLI	AVAILABLE	--	--	--
470	PUNE	MAHARASHTRA	LATUR	AVAILABLE	--	--	--
471	PUNE	MAHARASHTRA	NAGPUR	AVAILABLE	--	--	--
472	PUNE	MAHARASHTRA	NANDED	AVAILABLE	--	--	--
473	PUNE	MAHARASHTRA	OSMANABAD	AVAILABLE	--	--	--
474	PUNE	MAHARASHTRA	AHMEDNAGAR	AVAILABLE	--	--	--
475	PUNE	MAHARASHTRA	BEED	AVAILABLE	--	--	--
476	PUNE	MAHARASHTRA	JALGAON	AVAILABLE	--	--	--
477	PUNE	MAHARASHTRA	NASHIK	AVAILABLE	--	--	--
478	PUNE	MAHARASHTRA	NANDURBAR-I	AVAILABLE	--	--	--
479	PUNE	MAHARASHTRA	PALGHAR	AVAILABLE	--	--	--
480	PUNE	MAHARASHTRA	JALNA	AVAILABLE	--	AVAILABLE	--
481	PUNE	MAHARASHTRA	HINGOLI	AVAILABLE	--	--	--
482	PUNE	MAHARASHTRA	GONDIA	AVAILABLE	--	--	--
483	PUNE	MAHARASHTRA	WARDHA	AVAILABLE	--	--	--
484	PUNE	MAHARASHTRA	YAVATMAL	AVAILABLE	--	--	--
485	PUNE	MAHARASHTRA	CHANDRAPUR	AVAILABLE	--	--	--
486	PUNE	MAHARASHTRA	SANGLI	AVAILABLE	--	--	--
487	PUNE	MAHARASHTRA	RATNAGIRI	AVAILABLE	--	--	--
488	PUNE	MAHARASHTRA	SINDHUDURG	AVAILABLE	--	--	--
489	PUNE	MAHARASHTRA	AURANGABAD	AVAILABLE	--	--	--
490	PUNE	MAHARASHTRA	KOLHAPUR	AVAILABLE	--	--	--
491	PUNE	MAHARASHTRA	AKOLA	AVAILABLE	AVAILABLE	--	--
492	PUNE	MAHARASHTRA	RAIGAD	AVAILABLE	--	--	--
493	PUNE	MAHARASHTRA	SATARA	AVAILABLE	AVAILABLE	--	--
494	PUNE	MAHARASHTRA	SOLAPUR	AVAILABLE	--	--	--
495	PUNE	MAHARASHTRA	PUNE	AVAILABLE	--	--	--
496	PUNE	MAHARASHTRA	WASHIM	AVAILABLE	--	--	--

S. NO.	REGION	STATE/UT	DISTRICT NAME	SCIENCE	COMMERCE	HUMANITIES	VOCATIONAL
497	PUNE	MAHARASHTRA	PARBHANI	AVAILABLE	--	--	--
498	PUNE	MAHARASHTRA	DHULE	AVAILABLE	--	--	--
499	PUNE	MAHARASHTRA	NANDURBAR II	AVAILABLE	--	--	--
500	PUNE	MAHARASHTRA	BHANDARA	AVAILABLE	--	--	--
501	PUNE	UT DADRA & NAGAR HAVELI AND DAMAN & DIU	SILVASA	AVAILABLE	--	--	--
502	PUNE	UT DADRA & NAGAR HAVELI AND DAMAN & DIU	DAMAN	AVAILABLE	--	--	--
503	PUNE	UT DADRA & NAGAR HAVELI AND DAMAN & DIU	DIU	AVAILABLE	--	AVAILABLE	--
504	SHILLONG	ARUNACHAL PRADESH	LOWER DIBANG VALLEY	AVAILABLE	--	AVAILABLE	--
505	SHILLONG	ARUNACHAL PRADESH	LOHIT	AVAILABLE	AVAILABLE	--	--
506	SHILLONG	ARUNACHAL PRADESH	LONGDING	AVAILABLE	AVAILABLE	--	--
507	SHILLONG	ARUNACHAL PRADESH	TAWANG	AVAILABLE	--	AVAILABLE	--
508	SHILLONG	ARUNACHAL PRADESH	LOWER SUBANSIRI	AVAILABLE	AVAILABLE	--	--
509	SHILLONG	ARUNACHAL PRADESH	CHANGLANG	AVAILABLE	--	AVAILABLE	--
510	SHILLONG	ARUNACHAL PRADESH	WEST SIANG	AVAILABLE	--	AVAILABLE	--
511	SHILLONG	ARUNACHAL PRADESH	PAPUMPARE	AVAILABLE	--	--	--
512	SHILLONG	ASSAM	KARIMGANJ	AVAILABLE	AVAILABLE	--	--
513	SHILLONG	ASSAM	SONITPUR	AVAILABLE	--	AVAILABLE	--
514	SHILLONG	ASSAM	KAMRUP	AVAILABLE	AVAILABLE	--	--
515	SHILLONG	ASSAM	NALBARI	AVAILABLE	--	AVAILABLE	--
516	SHILLONG	ASSAM	SIBASAGAR	AVAILABLE	--	AVAILABLE	--
517	SHILLONG	ASSAM	CACHAR	AVAILABLE	--	AVAILABLE	--
518	SHILLONG	ASSAM	BARPETA	AVAILABLE	--	AVAILABLE	--
519	SHILLONG	ASSAM	DARRANG	AVAILABLE	--	AVAILABLE	--
520	SHILLONG	ASSAM	MORIGAON	AVAILABLE	AVAILABLE	--	--
521	SHILLONG	ASSAM	KARBI ANGLONG-I	AVAILABLE	--	AVAILABLE	--
522	SHILLONG	ASSAM	GOLAGHAT	AVAILABLE	AVAILABLE	--	--
523	SHILLONG	ASSAM	JORHAT	AVAILABLE	--	AVAILABLE	--
524	SHILLONG	ASSAM	DIBRUGARH	AVAILABLE	AVAILABLE	--	--
525	SHILLONG	ASSAM	TINSUKIA	AVAILABLE	AVAILABLE	--	--
526	SHILLONG	ASSAM	LAKHIMPUR	AVAILABLE	AVAILABLE	--	--
527	SHILLONG	ASSAM	GOALPARA	AVAILABLE	--	AVAILABLE	--
528	SHILLONG	ASSAM	HAILAKANDI	AVAILABLE	AVAILABLE	--	--
529	SHILLONG	ASSAM	BONGAIGAON	AVAILABLE	--	AVAILABLE	--
530	SHILLONG	ASSAM	DHEMAJI	AVAILABLE	--	AVAILABLE	--
531	SHILLONG	ASSAM	CHIRANG	AVAILABLE	--	AVAILABLE	--
532	SHILLONG	ASSAM	NAGAON	AVAILABLE	--	AVAILABLE	--
533	SHILLONG	ASSAM	UDALGURI	AVAILABLE	--	AVAILABLE	--
534	SHILLONG	ASSAM	DHUBRI	AVAILABLE	--	AVAILABLE	--
535	SHILLONG	ASSAM	KARBI ANGLONG-II	AVAILABLE	--	AVAILABLE	--
536	SHILLONG	MANIPUR	THOUBAL	AVAILABLE	--	AVAILABLE	--
537	SHILLONG	MANIPUR	BISHNUPUR	AVAILABLE	--	AVAILABLE	--
538	SHILLONG	MANIPUR	SENAPATI-I	AVAILABLE	--	AVAILABLE	--
539	SHILLONG	MANIPUR	IMPHAL WEST	AVAILABLE	AVAILABLE	--	--
540	SHILLONG	MANIPUR	CHANDEL	AVAILABLE	--	AVAILABLE	--
541	SHILLONG	MANIPUR	UKHRUL I	AVAILABLE	--	AVAILABLE	--
542	SHILLONG	MANIPUR	TAMENGLONG	AVAILABLE	--	AVAILABLE	--
543	SHILLONG	MANIPUR	EAST IMPHAL	AVAILABLE	--	AVAILABLE	--
544	SHILLONG	MEGHALAYA	EAST GARO HILLS	AVAILABLE	--	AVAILABLE	--
545	SHILLONG	MEGHALAYA	SOUTH GARO HILLS	--	AVAILABLE	AVAILABLE	--
546	SHILLONG	MEGHALAYA	RI-BHOI	AVAILABLE	--	AVAILABLE	--

S. NO.	REGION	STATE/UT	DISTRICT NAME	SCIENCE	COMMERCE	HUMANITIES	VOCATIONAL
547	SHILLONG	MEGHALAYA	WEST JAINTIA HILLS	AVAILABLE	--	AVAILABLE	--
548	SHILLONG	MEGHALAYA	WEST KHASI HILLS	AVAILABLE	AVAILABLE	--	--
549	SHILLONG	MEGHALAYA	SOUTH WEST GARO HILLS	AVAILABLE	--	AVAILABLE	--
550	SHILLONG	MEGHALAYA	EAST KHASI HILLS -I	AVAILABLE	--	AVAILABLE	--
551	SHILLONG	MIZORAM	SERCHIP	AVAILABLE	--	AVAILABLE	--
552	SHILLONG	MIZORAM	CHAMPHAI	--	--	AVAILABLE	--
553	SHILLONG	MIZORAM	LAWNGTALAI	AVAILABLE	--	AVAILABLE	--
554	SHILLONG	MIZORAM	KOLASIB	--	AVAILABLE	AVAILABLE	--
555	SHILLONG	NAGALAND	KOHIMA	AVAILABLE	--	AVAILABLE	--
556	SHILLONG	NAGALAND	PHEK	--	AVAILABLE	AVAILABLE	--
557	SHILLONG	NAGALAND	MOKOKCHUNG	--	--	AVAILABLE	--
558	SHILLONG	NAGALAND	MON	AVAILABLE	--	AVAILABLE	--
559	SHILLONG	NAGALAND	DIMAPUR	--	--	AVAILABLE	--
560	SHILLONG	NAGALAND	ZUNHEBOTO	--	--	AVAILABLE	--
561	SHILLONG	NAGALAND	PEREN	AVAILABLE	--	--	--
562	SHILLONG	SIKKIM	NORTH SIKKIM	AVAILABLE	--	AVAILABLE	--
563	SHILLONG	SIKKIM	SOUTH SIKKIM	AVAILABLE	--	AVAILABLE	--
564	SHILLONG	SIKKIM	EAST SIKKIM	AVAILABLE	--	AVAILABLE	--
565	SHILLONG	TRIPURA	KHOWAI	AVAILABLE	--	AVAILABLE	--
566	SHILLONG	TRIPURA	DHALAI	AVAILABLE	AVAILABLE	--	--
567	SHILLONG	TRIPURA	GOMTI TRIPURA	AVAILABLE	--	AVAILABLE	--
568	SHILLONG	TRIPURA	NORTH TRIPURA	AVAILABLE	--	--	--
569	SHILLONG	TRIPURA	SEPAHIJALA	AVAILABLE	--	--	--

DETAILS OF VOCATIONAL COURSES AVAILABLE IN JNVs			
S.NO.	STATE NAME	DISTRICT	VOCATIONAL COURSE
1	MADHYA PRADESH	BHOPAL	HOSPITALITY & TOURISM (CATERING TECHNOLOGY)
2	ODISHA	CUTTACK	HOSPITALITY & TOURISM (CATERING TECHNOLOGY)
3	ODISHA	DHENKANAL	FINANCIAL MARKETING AND MANAGEMENT
4	UTTAR PRADESH	AGRA	HOSPITALITY AND TOURISM
5	UTTAR PRADESH	VARANASI	HOSPITALITY AND TOURISM
6	BIHAR	SAHARSA	FINANCIAL MARKETING MANAGEMENT (FMM)
7	W. BENGAL	MURSHIDABAD	HOSPITALITY AND TOURISM
