



# NAVODAYA VIDYALAYA SAMITI

Prospectus cum Notification  
For Lateral Entry Selection Test in  
Class IX (2025-26)

Last Date for Registration  
**October 30, 2024**

**Date of Selection Test**  
February 08, 2025



## NAVODAYA VIDYALAYA SAMITI

(An Autonomous Body under Ministry of Education)

Government of India

B-15, Institutional Area,

Sector 62, Noida, Uttar Pradesh 201309



# NAVODAYA VIDYALAYA SAMITI

(An Autonomous Organization under Ministry of Education)

(Department of School Education & Literacy, Govt. of India)

## NOTIFICATION (PROSPECTUS) FOR ADMISSION OF STUDENTS IN CLASS-IX AGAINST VACANT SEATS LIKELY TO BE AVAILABLE IN JAWAHAR NAVODAYA VIDYALAYAS FOR THE SESSION 2025-26 THROUGH SELECTION TEST

### 1.0 Introduction:

In accordance with the National Policy of Education (1986), Government of India started Jawahar Navodaya Vidyalayas (JNVs). Presently JNVs are spread out in 27 States and 08 Union Territories except the State of Tamil Nadu. These are co-educational residential schools fully financed and administered by Government of India through an autonomous organization, Navodaya Vidyalaya Samiti. Main admissions in JNVs are made through Jawahar Navodaya Vidyalaya Selection Test (JNVST) to Class VI.

JNVs are affiliated to Central Board of Secondary Education. While education in the schools is free including board & lodging, uniform and textbooks, a sum of Rs.600/- per month is collected, only from the students of Classes IX to XII towards Vidyalaya Vikas Nidhi (VVN). However, students belonging to SC/ST categories, Divyang students, all Girl students and the students whose family income is below poverty line (BPL) are exempted. In respect of wards of Government employees other than exempted category (Students of classes VI to VIII, all SC/ST, Girl students, Divyang and wards of BPL families) Vikas Nidhi will be charged @Rs.1500/- per month or actual Children Education Allowance received by the parent per month whichever is less. However, VVN shall not be less than Rs.600/- per student per month.

### 1.1 Objectives of the Scheme

- (i) To provide good quality modern education including a strong component of culture, inculcation of values, awareness of the environment, adventure activities and physical education to the talented children predominantly from rural areas.

- (ii) To ensure that students attain a reasonable level of competency in three languages.
- (iii) To promote national integration through migration of students from Hindi to Non-Hindi Speaking State and vice-versa.
- (iv) To serve in each district as focal point for improvement in quality of school education in general through sharing of experiences and facilities.

## 1.2 State-wise Distribution of Jawahar Navodaya Vidyalayas

According to the Navodaya Vidyalaya Scheme, one Jawahar Navodaya Vidyalaya is to be set up in each District in a phased manner. At present, **653** Vidyalayas are functional in **27** States and **08** Union Territories. The State-wise distribution of functional JNVs is as under:

Sr.No	State	No. of JNVs	Sr.No.	State	No. of JNVs
1	Andhra Pradesh	13+02**	19	Madhya Pradesh	51+02**+01*
2	Arunachal Pradesh	17	20	Maharashtra	33+01**
3	Assam	27+01**	21	Manipur	09+02*
4	Bihar	38+01**	22	Meghalaya	11+01**
5	Chandigarh (UT)	1	23	Mizoram	8
6	Chhattisgarh	27+01**	24	Nagaland	11
7	Dadra & Nagar Haveli and Daman & Diu (UT)	3	25	Odisha	30+01**
8	Delhi (UT)	2+3	26	Puducherry (UT)	4
9	Goa	2	27	Punjab	22+01**
10	Gujarat	33+01**	28	Rajasthan	33+02**
11	Haryana	21	29	Sikkim	4
12	Himachal Pradesh	12	30	Telangana	9
13	Jammu & Kashmir (UT)	19+01**	31	Tripura	8
14	Jharkhand	24+02**	32	UT Andaman & Nicobar Islands	3
15	Karnataka	30+01**	33	Uttar Pradesh	75+01**
16	Kerala	14	34	Uttarakhand	13
17	Ladakh (UT)	2	35	West Bengal	17+01**
18	Lakshadweep (UT)	1			
<b>Total 630+20**+3*= 653</b>					

**\*\*Additional JNVs sanctioned for the districts having large concentration of SC/ST population.**

**\* Special JNV**

## 2. Salient Features of Navodaya Vidyalaya Scheme

- 2.1 Good quality modern education to talented children predominantly from rural areas.
- 2.2 Co-educational and fully residential, from Class VI to Class XII.
- 2.3 Location – usually in rural areas.
- 2.4 Free education including board and lodging, Uniforms, Text Books, Stationery, etc.
- 2.5 Affiliated to CBSE.
- 2.6 Implementation of Three-Language Formula.
- 2.7 The medium of instruction in JNVs is the mother tongue or regional language up to class VIII and thereafter English for Mathematics & Science and Hindi/English for Social Science. Students of JNVs appear for board examinations of CBSE.
- 2.8 30% of students in Class-IX from a Vidyalaya located in Hindi speaking area spend one academic year in a Vidyalaya in non-Hindi speaking area and vice versa to promote national integration through understanding of the diversity and plurality of country's culture and people.

## 3. Notification

In order to optimally utilize the infrastructure and other facilities available in Jawahar Navodaya Vidyalayas, it has been decided by the Samiti to fill the vacant seats in Class IX. Admission will be made on the basis of selection test, which will be conducted by an external agency as per the policy of NVS.

Online applications are invited from eligible candidates for admission to Class IX, only against the vacant seats, likely to be available in JNVs during the academic year **2025-26**. **The selection test is conducted only for JNVs having vacancies, please refer to the list/tentative vacancy details at the end of the Prospectus. Since the notified vacancies are tentative, hence may get reduced owing to administrative exigencies.**

#### **4. VENUE & DATE OF THE SELECTION TEST**

Selection Test for admission to Class IX will be conducted on Saturday, the 08<sup>th</sup> February 2025 in Jawahar Navodaya Vidyalaya of concerned district/and/or any other centre allotted by NVS.

#### **5. RESULT OF SELECTION TEST**

Result of the Selection Test may be noted from the application portal of NVS through which application is submitted. Result will be notified in the Vidyalaya Notice Board as well as published in the website of JNVs concerned. Selected candidates will also be intimated by Speed/registered post.

#### **6. Eligibility to apply**

##### **6.1 Who is Eligible**

- a) Only those candidates who are bonafide residents of the district concerned where wish to apply and should have resident of the same district.
- b) Only those candidates who are bonafide residents & studying Class VIII during the **Academic Session 2024-25** in one of the Govt./Govt. recognized schools of the district where the Jawahar Navodaya Vidyalaya is functioning and where admission is sought, are eligible.
- c) District of residence and district of class VIII study should be same in respect of candidates who desire to apply for admission to class IX (session 2025-26) in the JNV located in the same district.
- d) Date of Birth of the candidate must be between **1<sup>st</sup>May 2010 to 31<sup>st</sup> July 2012 (both days inclusive)**. This is applicable to all categories of candidates including those who belong to the Scheduled Castes and Scheduled Tribes.
- e) Navodaya Vidyalaya Samiti reserves the right to refer any candidate to a MEDICAL BOARD for confirmation of the age of the candidate, in case any doubt arises about the age on the basis of certificate produced by the candidate before confirmation of admission. The decision of the medical board will be final and binding.

- f) Only Indian Nationals, **who are studying Class-VIII** in India in the district concerned are **eligible to apply**.

## 6.2 Who is Not Eligible

- g) The students who have already passed class VIII in previous academic sessions are not eligible.
- h) Candidates whose Date of Birth does not lie between **1<sup>st</sup>May 2010 to 31<sup>st</sup> July 2012 (both days inclusive)**.
- i) District of study class VIII and district of residence is different.
- j) School of study class VIII is not Govt./Govt. recognized of the district where the Jawahar Navodaya Vidyalaya is functioning and where admission is sought.
- k) If the candidate has already applied for lateral entry test, in the previous academic session.

## 7. Reservation

The existing vacant seats in the SC/ST/OBC/Divyang category as notified are reserved for the SC/ST/OBC/Divyang students. The reservation to the **OBC students shall be implemented as per central list as applicable from time to time**. The OBC candidates whose caste is not included in the central list should apply as General candidate. Tentative vacancy position mentioned in the notification may be referred. If suitable qualified candidates in a particular category are not available, candidates will be selected for admission as per NVS criteria.

## 8. RURAL AND URBAN CANDIDATES

A candidate who is studying Class-VIII in a **school located in rural area** will be considered as rural candidate, whose candidature will be considered under open and rural quota.

A candidate who has studied class VIII in a **school located in an urban area even for a single day of session** will be considered as an urban candidate. Urban areas are those which are so defined by any Government notification as on the last date of submission of application for selection test. All other areas will be considered as rural.

## 9. How to apply for admission in Class-IX in Jawahar Navodaya Vidyalaya

- ❖ The candidate can fill the online application form directly on NVS website [www.navodaya.gov.in](http://www.navodaya.gov.in). **Last date to apply for class IX Lateral Entry Selection is 30<sup>th</sup> October, 2024.**
- ❖ Candidates/ parents are advised to go through the notification cum prospectus before applying and ensure the fulfillment of eligibility criteria. Please note that selection test is against the vacant seats only, subject to availability of accommodation in the JNV concerned.
- ❖ **The following documents in soft form (JPG format of size between 10 to 100 kb) may be kept ready for registration:**
  - 📎 Photograph
  - 📎 Signature of parent
  - 📎 Signature of candidate
- ❖ Basic details of candidate like State, District (residence and study), Aadhaar number, study details of class VIII, APAAR ID/PEN, address etc. are to be filled in the application portal.
- ❖ The eligible candidates have to fill up the online form and upload the photograph along with signatures of both candidate and his/her parent.
- ❖ Online platform is in open source and free of cost. Application may be submitted from any source like desktop, laptop, mobile, tablet etc.
- ❖ In all JNVs, a help desk is available to assist the candidates/parents to upload application of candidates free of cost. Parents may approach the help desk in JNV along with candidate and required documents such as photograph along with signature of both candidate and his/her parent.
- ❖ All efforts are to be made to provide correct information in the portal which may be substantiated at the time of admission after selection with supporting documents.
- ❖ Admission of provisionally selected students is subject to passing Class-VIII during the Session 2024-25 and submission of necessary supporting documents as per the information provided by the candidate/ parent in the online application form.

- ❖ Since online data is being captured for all purposes, it is requested to fill the data in online application form with due care. The information submitted in the online application form will be taken as final for further processing. NVS will not be responsible for any wrong information filled on the part of the candidate in the online application form. The candidature of the student for admission will be subject to the due verification of the information filled by the candidate through the supportive requisite documents.
- ❖ Complying with the order of Hon'ble High Court of Allahabad passed in W.P. No. 11591/2023 titled Shreyam Jaiswal Vs Uol & Ors, FIR can be filed for furnishing the wrong information deliberately to create / extend any claim / right, for which candidate is not legally entitled to.
- ❖ The correction window to modify the information in the selected fields only will be opened for two days after the last date of submission of application form. After this, no modification will be allowed and the candidature will be cancelled out rightly, if provisionally selected.
- ❖ It is intimated to all concerned that verification of proofs of residence of District, age, pass certificate, eligibility including district of study, category (Rural/Urban & OBC, SC, ST, Divyang) etc. as per norms will be done for all provisionally selected candidates through the laid down procedure after the declaration of results. Only after verification, admission will be confirmed.

## **10 Issue of Admit Card to registered candidates**

The admit cards will be made available as per date decided by NVS in due course which will be displayed on application portal. The admit cards shall be downloaded free of cost by the candidates/parents before the conduct of Lateral Entry Selection Test.

## **11. PROVISIONAL SELECTION AND ADMISSION**

- a. Provisional selection in the test will not vest any right on the candidate to secure admission into the JNV. At the time of seeking actual admission, each provisionally selected candidate will have to produce all relevant original certificates, as prescribed by the Navodaya Vidyalaya Samiti. The



- selection is provisional only, until admission is confirmed. Candidates are advised to apply for TC from parent school, only after the verification of documents and confirmation of admission by the respective JNV.
- b. In case of any dispute, the decision of Navodaya Vidyalaya Samiti shall be final and binding on the candidates.
  - c. There is no provision for re-evaluation of the answer scripts or re-totalling of marks, since the result is processed through computer and sufficient care is taken to ensure accuracy through various checks while processing the result. Marks scored in the selection test will not be communicated.
  - d. All students must submit the residence proof issued by competent Govt. authority of the district where he/she has studied class VIII and applied for Lateral Entry Selection Test.
  - e. If it is found that the provisionally selected candidate has submitted any fraudulent document at the time of verification, no admission will be given to the candidate. Further, if any candidate has suppressed / hide any information or submitted fraudulent document and later on it is found that the information or document(s) is fraudulent or not as per NVS admission norms, then his/her admission will be cancelled at any stage even if he/she has taken the admission.
  - f. Date of birth of the candidate must be between **1<sup>st</sup>May 2010 to 31<sup>st</sup> July 2012 (both days inclusive)**. He/She has to produce a copy of the birth certificate issued by Government authority concerned at the time of admission. In case of doubtful cases of overage, they may be referred to the Medical Board for confirmation of the age. **The decision of the medical board will be treated as final and binding.**
  - g. Candidates belonging to the Scheduled Caste (SC), Scheduled Tribe (ST), Other Backward Class (OBC) & Divyang category will have to produce a certificate from competent authority to support their claim at the time of seeking admission, if provisionally selected. Candidates selected under OBC category will have to submit the OBC certificate of central list as issued by Govt. of India. Such certificate should be obtained from the competent authority well in advance, so that it may be submitted to the Principal of JNV concerned at the time of verification of document. The candidates belonging to OBC category, have to submit the OBC

- certificate whose category is mentioned in the Central list for OBC.
- h. Candidates applying for admission under Rural Category will have to produce a certificate issued by competent authority of District Administration to the effect that the school where candidate has studied Class-VIII is located in Rural Area.
  - i. Candidates belonging to the Divyang category (Orthopaedic, Hearing and Visual), if provisionally selected, will have to produce a medical certificate signed by Chief Medical Officer of the District concerned at the time of admission in appropriate format.
  - j. Candidates belonging to transgender category will have to submit a certificate from the competent authority prescribed by the concerned State Govt. with regard to their gender. No separate reservation is made for this category.
  - k. No request for change of JNV/category/Area/Gender etc. will be entertained and the candidature will be considered only on the basis of data provided at the time of registration.
  - l. Under purview of section 4(4)(b)(ii) of Aadhaar act for which Ministry of Electronics & Information Technology (MeitY) has notified the Aadhaar Authentication for Good Governance (Social Welfare, Innovation, Knowledge) Rules, 2020 on 05-08-2020 and in pursuance of **section 7** of the Aadhaar (Targeted Delivery of Financial and Other Subsidies, Benefits and Services) Act, 2016 (18 of 2016), a child desiring to avail the benefits under the scheme shall be required to furnish proof of possession of the Aadhaar number or undergo Aadhaar authentication. Necessary notifications vide no. 33004/99 dated 09.01.2023 and dated 21.10.2022 in respect of Navodaya Vidyalaya Samiti have already been released by the respective Ministry. Any child who does not possess the Aadhaar Number or has not yet enrolled for Aadhaar, shall be required to make application for Aadhaar Enrolment before registering for the scheme, provided that he/she is entitled to obtain Aadhaar as per section 3 of the said Act and such children shall visit any Aadhaar Enrolment centre (list available at UIDAI website: [www.uidai.gov.in](http://www.uidai.gov.in)) to get enrolled for Aadhaar. The JNVs are also having facility to register for Aadhaar Enrolment. This

facility may be used for Aadhaar enrolment with necessary documents by the candidates.

## 12. **EXAMINATION**

- **Date of Examination** – [Saturday, 08<sup>th</sup> February 2025](#).
- **Duration** – [2½ hours](#). However, in respect of candidates with special needs (Divyang), additional time of 50 minutes will be provided, subject to the production of certificates from the competent authority.
- Centre for examination shall be the JAWAHAR NAVODAYA VIDYALAYA of the **district concerned**/ any other **centre allotted by NVS**.
- Medium of Language for Examination will be English/Hindi. Medium of language shall not be changed after filling up the form.
- Students have to answer in OMR sheet.

## 14. **COMPOSITION AND NATURE OF THE SELECTION TEST**

Selection Test will consist of questions from the subjects of Mathematics, General Science, English and Hindi. Difficulty level of the test paper shall be of Class VIII.

Sl. No.	Subject	Number of Questions	Marks
01.	English	15	15
02.	Hindi	15	15
03.	Mathematics	35	35
04.	General Science	35	35
<b>TOTAL</b>		<b>100</b>	<b>100</b>

The test will be of objective type with 2 ½ hours duration without any break.

The candidate has to score minimum qualifying marks as per NVS criteria in all the 04 subjects. However, the merit list will be prepared on the basis of marks obtained in three subjects, Mathematics + Science +One of the two languages in which candidate has scored more marks.

**If there is a tie with the same marks out of 100, the following criteria will be followed in the same order of sequence.**

- a) Female candidate will be preferred over male candidate.

- b) If tie still exists, candidate who has scored higher marks out of 30 (two subjects) excluding Mental Ability Score, will be preferred.
- c) Even then if tie exists, candidate who has scored higher marks out of all four subjects, i.e. out of 100, will be preferred.
- d) If tie is not yet resolved, candidate whose age is less will be preferred.

## Method of Recording Answers

- i. A separate OMR (Optical Mark Recognition) answer sheet will be provided. Candidates are required to indicate their answers at an appropriate place on the OMR sheet.
- ii. **Only Blue/Black Ball Point Pen is to be used to write on the OMR Sheet.** Candidates should bring their own ball point pens. **Use of pencil is strictly prohibited.**
- iii. For each question, there are four probable answers, out of which only one is correct. **The candidate is required to select the correct answer and darken the corresponding circle** of the chosen answer. For example, if your answer for Question no. 24 is C, darken the circle under C as given below.

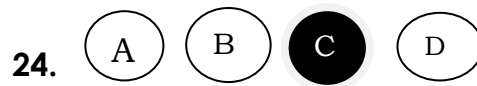

- iv. No change in the darkened circle is allowed. Striking, applying white/correction fluid and erasing on the OMR sheet is also not allowed. Such answers will not be evaluated.
- v. One (1) mark will be given for every correct answer.
- vi. No negative marking will be done.

## DOCUMENTS TO BE SUBMITTED AFTER SELECTION

**The parents of the provisionally selected candidates for admission to class IX through lateral entry selection test will have to submit the following documents at the time of admission for verification: -**

- i. Proof for date of birth -The copy of Birth Certificate issued by competent Government Authority concerned.
- ii. Proofs for eligibility as per the norms/conditions of NVS.
- iii. For candidates seeking admission under rural quota, the parents will also have to submit a certificate from the competent authority of District Administration to the effect that the child had studied class VIII in an Institution/ School located in a rural area.
- iv. Residence Certificate: The valid residential proof (as notified by Govt. of India) of the parent of the same District where the JNV is located & candidate has studied class VIII shall be furnished.
- v. Copy of Aadhaar Card of the candidate: As per section 7 of Aadhaar act, 2016, the provisionally selected candidate has to submit the copy of his/her Aadhaar Card
- vi. Certificate by the Head Master of the school regarding study details.
- vii. Medical fitness certificate from the competent authority.
- viii. Divyang certificate (if applicable)
- ix. Category/community certificate OBC, as per central list if applicable. (Format Attached).

**Note: -**

- I. **Transfer Certificate from parent school after the verification of documents and confirmation of admission by the respective JNV** is to be submitted after getting counter signature of District Education Authorities (DEO/BEO etc.).
- II. **No request for change in credentials i.e. Area/Gender/Category/JNV**

**NAVODAYA VIDYALAYA SAMITI**

**LATERAL ENTRY - CLASS IX – 2025**

**SYLLABUS FOR THE TEST PAPER BASED ON THE SYLLABUS OF CLASS VIII**

**SUBJECT: ENGLISH**

**MAXIMUM MARKS: 15**

SL. NO                      UNIT/TOPIC

1. Comprehension (Unseen Passage)
2. Word and Sentence
3. Structure Spelling
4. Rearranging jumbled words
5. Passivation
6. Use of degrees of comparison
7. Modal auxiliaries
8. Use of prepositions
9. Tense forms
10. Reported speech

- | क्रम   | विषय                                      |
|--------|---|
| (क)    | भाषिक अनुप्रयोग और व्याकरणिक कुशलताएँ     |
| (i)    | वर्ण विचार / वर्तनी विवेक                 |
| (ii)   | शब्दभेद (स्रोत / उत्पत्ति)                |
| (iii)  | पर्याय/विलोम                              |
| (iv)   | शब्द विवेक (शब्द प्रयोग में सूक्ष्म अंतर) |
| (v)    | पद भेद (व्याकरणिक कोटि) की पहचान          |
| (vi)   | पद परिचय                                  |
| (vii)  | अशुद्ध वाक्य को शुद्ध करना                |
| (viii) | वाक्य रचनान्तरण (सरल/संयुक्त/मिश्र)       |
| (ix)   | मुहावरा                                   |
| (x)    | लोकोक्ति                                  |
| (ख)    | अपठित बोधात्मक प्रश्न                     |



Chapter No.	Chapter-wise Class 8 Science Solutions	Topics Covered
Chapter 1	<a href="#">Crop Production and Management</a>	Agricultural Practices, Basic Practices of Crop Production, Preparation of Soil, Agricultural Implements, Sowing, Adding Manures and Fertilizers, Irrigation, Protection from Weeds, Harvesting, Storage, Food from Animals
Chapter 2	<a href="#">Microorganisms: Friend and Foe</a>	Microorganisms, Where Do Microorganisms Live, Microorganisms and Us, Harmful Microorganisms, Food Preservation, Nitrogen Fixation, Nitrogen Cycle
Chapter 3	<a href="#">Coal and Petroleum</a>	Coal, Petroleum, Natural Gas, Some Natural Resources are Limited
Chapter 4	<a href="#">Combustion and Flame</a>	What is Combustion?, How do We Control Fire?, Types of Combustion, Flame, Structure of Flame, What is a Fuel, Fuel Efficiency
Chapter 5	<a href="#">Conservation of Plants and Animals</a>	Deforestation and its Causes, Consequences of Deforestation, Conservation of Forest and Wildlife, Biosphere Reserve, Flora and Fauna, Endemic Species, Wildlife Sanctuary, National Park, Red Data Book, Migration, Recycling of Paper, Reforestation
Chapter 6	<a href="#">Reproduction in Animals</a>	Modes of Reproduction, Sexual Reproduction, Asexual Reproduction
Chapter 7	<a href="#">Reaching the Age of Adolescence</a>	Adolescence and Puberty, Changes at Puberty, Secondary Sexual Characters, Role of Hormones in Initiating Reproductive Function, Reproductive Phase of Life in Humans, How is the Sex of the Baby Determined?, Hormones Other than Sex Hormones, Role of Hormones in Completing the Life History of Insects and Frogs, Reproductive Health
Chapter 8	<a href="#">Force and Pressure</a>	Force – A Push or a Pull, Forces are due to an Interaction, Exploring Forces. A Force can Change the State of Motion, Force can Change the Shape of an Object, Contact Forces, Non-contact Forces, Pressure, Pressure Exerted by Liquids and Gases; Atmospheric

		Pressure
Chapter 9	<a href="#">Friction</a>	Force of Friction, Factors Affecting Friction, Friction: A Necessary Evil, Increasing and Reducing Friction, Wheels Reduce Friction, Fluid Friction
Chapter 10	<a href="#">Sound</a>	Sound is Produced by a Vibrating Body, Sound Produced by Humans, Sound Needs a Medium for Propagation, We Hear Sound Through Our Ears, Amplitude, Time Period and Frequency of a Vibration, Audible and Inaudible Sounds, Noise and Music, Noise Pollution,
Chapter 11	<a href="#">Chemical Effects of Electric Current</a>	Do Liquids Conduct Electricity?, Chemical Effects of Electric Current. Electroplating
Chapter 12	<a href="#">Some Natural Phenomena</a>	Lightning, Charging by Rubbing, Types of Charges and their Interaction, Transfer of Charge, The Story of Lightning, Lightning Safety, Earthquakes
Chapter 13	<a href="#">Light</a>	What Makes Things Visible, Laws of Reflection, Regular and Diffused Reflection, Reflected Light can be Reflected Again, Multiple Images, Sunlight - White or Coloured?, What is Inside Our Eyes, Care of the Eyes, Visually Impaired Persons can Read and Write, What is the Braille System?

<b>S No.</b>	<b>UNIT/TOPIC</b>
1.	Rational Numbers
2.	Squares and Square Roots
3.	Cubes and Cube Roots
4.	Exponents and Powers
5.	Direct and Inverse Proportions
6.	Comparing Quantities (Percentage, Profit and Loss, Discount, Simple and Compound Interest)
7.	Algebraic Expressions and Identities including Factorization
8.	Linear Equations in One Variable
9.	Understanding Quadrilaterals (Parallelogram, rhombus, rectangle, square, kite)
10.	Mensuration:
a)	Area of plane figures
b)	Surface area and volume of cube, cuboids and cylinder
11.	Data Handling (Bar graph, pie chart, organizing data, probability)

**NAVODAYA VIDYALAYA SAMITI**

**TENTATIVE VACANCY DETAILS FOR FILLING THROUGH LATERAL ENTRY SELECTION TEST FOR CLASS IX DURING 2025-26**

S. No	State Code	STATE NAME	Dist. Code	DISTRICT NAME	Disabled	OPEN				RURAL				TOTAL
						UR	OBC	SC	ST	UR	OBC	SC	ST	
1	12	MADHYA PRADESH	01	BHIND	0	0	1	1	0	1	0	3	0	6
2	12	MADHYA PRADESH	02	BETUL	0	0	0	0	1	1	0	0	3	5
3	12	MADHYA PRADESH	03	BALAGHAT	0	0	0	0	0	0	1	0	1	2
4	12	MADHYA PRADESH	04	BHOPAL	0	1	0	1	0	2	0	0	0	4
5	12	MADHYA PRADESH	05	CHHATARPUR	0	1	2	0	0	5	9	2	0	19
6	12	MADHYA PRADESH	06	CHHINDWARA	0	0	2	1	0	1	1	3	2	10
7	12	MADHYA PRADESH	07	DAMOH	0	0	1	0	0	1	2	0	0	4
8	12	MADHYA PRADESH	09	DATIA	0	1	0	0	0	1	0	2	0	4
9	12	MADHYA PRADESH	10	DHAR	0	0	0	0	0	0	3	2	3	8
10	12	MADHYA PRADESH	11	ASHOKNAGAR	0	0	2	2	0	0	0	0	0	4
11	12	MADHYA PRADESH	12	NARMADAPURAM (HOSHANGABAD)	0	0	0	0	0	1	1	0	0	2
12	12	MADHYA PRADESH	13	GWALIOR	1	0	0	0	1	1	3	3	0	9
13	12	MADHYA PRADESH	14	INDORE	0	1	1	0	0	2	4	0	0	8
14	12	MADHYA PRADESH	15	JABALPUR	0	1	0	0	0	3	2	2	0	8
15	12	MADHYA PRADESH	16	ALIRAJPUR	0	0	3	0	0	2	3	2	0	10
16	12	MADHYA PRADESH	17	KATNI	0	0	0	0	0	2	1	0	1	4
17	12	MADHYA PRADESH	18	KHARGONE	0	0	0	0	1	1	2	0	1	5
18	12	MADHYA PRADESH	19	MORENA	0	0	0	0	0	3	2	3	0	8
19	12	MADHYA PRADESH	20	MANDSAUR	3	0	0	0	0	3	2	1	3	12
20	12	MADHYA PRADESH	21	MANDLA	0	1	1	0	0	0	5	1	0	8
21	12	MADHYA PRADESH	22	NARSINGHPUR	0	1	0	0	0	2	0	0	0	3
22	12	MADHYA PRADESH	24	RAJGARH	0	0	0	0	0	0	2	1	0	3
23	12	MADHYA PRADESH	25	RATLAM-I	0	1	0	0	0	0	1	1	1	4
24	12	MADHYA PRADESH	26	RAISEN	0	2	1	0	0	2	2	2	0	9
25	12	MADHYA PRADESH	27	REWA	1	0	0	0	0	2	0	0	0	3
26	12	MADHYA PRADESH	28	SAGAR	0	0	0	0	0	1	0	1	0	2
27	12	MADHYA PRADESH	29	SEONI	0	0	0	0	0	0	4	1	0	5
28	12	MADHYA PRADESH	30	SHAHDOL	0	0	0	1	0	0	0	3	0	4
29	12	MADHYA PRADESH	31	SHIVPURI	1	0	0	0	1	2	1	0	0	5
30	12	MADHYA PRADESH	32	SIDHI	0	0	0	0	0	1	2	0	1	4
31	12	MADHYA PRADESH	33	SEHORE	0	0	0	0	0	1	2	1	1	5
32	12	MADHYA PRADESH	34	SATNA	0	0	0	0	1	1	1	0	0	3
33	12	MADHYA PRADESH	35	SHAJAPUR	0	1	0	0	0	2	1	1	0	5
34	12	MADHYA PRADESH	37	KHANDWA	0	1	0	0	0	0	2	0	1	4
35	12	MADHYA PRADESH	38	TIKAMGARH	0	0	1	0	0	0	2	0	0	3
36	12	MADHYA PRADESH	39	UJJAIN - I	0	1	0	1	0	2	2	4	1	11
37	12	MADHYA PRADESH	40	VIDISHA	0	0	0	1	0	2	3	0	1	7
38	12	MADHYA PRADESH	41	HARDA	0	0	1	1	0	1	2	0	1	6
39	12	MADHYA PRADESH	42	NEEMUCH	0	3	1	1	2	3	3	0	2	15
40	12	MADHYA PRADESH	43	DINDORI	0	0	1	0	0	0	1	0	0	2

S. No	State Code	STATE NAME	Dist. Code	DISTRICT NAME	Disabled	OPEN				RURAL				TOTAL
						UR	OBC	SC	ST	UR	OBC	SC	ST	
41	12	MADHYA PRADESH	44	BARWANI	0	1	2	0	0	1	0	1	0	5
42	12	MADHYA PRADESH	45	GUNA	0	0	0	0	0	0	0	0	1	1
43	12	MADHYA PRADESH	46	ANUPPUR	1	0	0	0	0	1	0	0	0	2
44	12	MADHYA PRADESH	47	BURHANPUR	0	0	0	0	0	0	1	0	1	2
45	12	MADHYA PRADESH	48	UMARIA	0	0	0	1	0	1	1	0	0	3
46	12	MADHYA PRADESH	49	UJJAIN - II	0	0	1	1	0	0	1	2	0	5
47	12	MADHYA PRADESH	50	JHABUA - II	1	1	0	0	0	0	1	2	0	5
48	12	MADHYA PRADESH	51	AGAR MALWA	0	0	0	0	0	0	0	1	0	1
49	12	MADHYA PRADESH	52	JHABUA - I	0	0	0	1	0	0	0	0	1	2
50	12	MADHYA PRADESH	54	RATLAM-II	0	0	0	0	0	1	2	0	1	4
51	18	ODISHA	01	CUTTACK	1	1	0	0	0	2	1	0	0	5
52	18	ODISHA	02	DHENKANAL	0	0	0	0	0	0	1	0	0	1
53	18	ODISHA	03	KEONJHAR	1	0	0	0	0	0	0	0	0	1
54	18	ODISHA	04	KORAPUT	0	0	0	1	0	0	0	0	0	1
55	18	ODISHA	05	PHULBANI	0	1	0	0	0	0	0	0	0	1
56	18	ODISHA	06	BOLANGIR	0	0	0	0	0	0	0	1	0	1
57	18	ODISHA	07	SAMBALPUR	2	0	0	0	0	1	0	0	0	3
58	18	ODISHA	08	SUNDARGARH	0	0	0	0	0	0	1	0	0	1
59	18	ODISHA	09	BALASORE	1	0	2	0	1	3	0	0	0	7
60	18	ODISHA	10	KALAHANDI	0	0	0	0	0	0	0	1	0	1
61	18	ODISHA	11	GANJAM	0	0	0	0	0	1	1	0	0	2
62	18	ODISHA	12	MAYURBHANJ	0	0	0	0	0	0	2	0	0	2
63	18	ODISHA	13	PURI	0	0	0	0	0	0	0	0	1	1
64	18	ODISHA	14	NUAPADA	0	0	0	0	0	0	2	1	0	3
65	18	ODISHA	15	ANGUL	0	0	0	0	0	4	1	0	0	5
66	18	ODISHA	16	KENDRAPADA	0	1	0	0	0	2	0	0	0	3
67	18	ODISHA	17	NABARANGPUR	0	0	0	0	0	2	5	0	1	8
68	18	ODISHA	18	SONEPUR	0	0	0	0	0	0	0	1	0	1
69	18	ODISHA	19	RAYAGADA	0	1	0	0	0	0	0	1	0	2
70	18	ODISHA	20	JHARSUGUDA	0	0	0	0	0	0	0	1	1	2
71	18	ODISHA	21	KHURDA	0	3	0	1	0	2	2	0	1	9
72	18	ODISHA	22	GAJAPATI	0	0	0	0	0	1	0	0	0	1
73	18	ODISHA	24	MALKANGIRI - I	0	0	1	0	0	0	0	0	0	1
74	18	ODISHA	25	BARGARH	0	0	0	0	0	0	0	1	0	1
75	18	ODISHA	27	JAJPUR	0	0	1	0	0	1	0	1	0	3
76	18	ODISHA	26	BHADRAK	1	1	0	0	0	2	5	0	1	10
77	18	ODISHA	28	NAYAGARH	0	0	0	1	0	0	0	0	0	1
78	18	ODISHA	29	JAGATSINGHPUR	0	0	1	0	0	0	1	0	0	2
79	18	ODISHA	30	DEOGARH	0	0	0	0	0	0	2	1	0	3
80	18	ODISHA	31	MALKANGIRI - II	1	0	0	1	0	0	1	0	0	3
81	25	CHHATTISGARH	01	BILASPUR	1	0	2	0	0	1	1	0	0	5
82	25	CHHATTISGARH	02	DANTEWADA	0	2	0	0	0	1	0	0	4	7
83	25	CHHATTISGARH	03	DURG	0	2	0	0	0	1	1	0	0	4

S. No	State Code	STATE NAME	Dist. Code	DISTRICT NAME	Disabled	OPEN				RURAL				TOTAL
						UR	OBC	SC	ST	UR	OBC	SC	ST	
84	25	CHHATTISGARH	04	RAIGARH	0	0	0	1	0	0	2	0	1	4
85	25	CHHATTISGARH	05	RAIPUR	0	0	2	1	0	0	5	1	1	10
86	25	CHHATTISGARH	06	RAJNANDGAON	1	0	0	0	0	1	1	0	2	5
87	25	CHHATTISGARH	07	SURAJPUR	0	0	0	0	0	0	0	1	0	1
88	25	CHHATTISGARH	08	MAHASAMUND	0	0	0	0	0	1	3	0	0	4
89	25	CHHATTISGARH	09	JANJGIR CHAMPA	0	1	0	0	0	2	0	1	0	4
90	25	CHHATTISGARH	10	KORBA	0	0	0	0	0	0	0	0	3	3
91	25	CHHATTISGARH	11	DHANTARI	0	0	0	1	0	0	0	0	2	3
92	25	CHHATTISGARH	12	BASTAR	0	0	0	0	0	1	1	0	0	2
93	25	CHHATTISGARH	13	KANKER	0	0	1	0	0	1	2	1	1	6
94	25	CHHATTISGARH	15	JASHPUR	0	0	0	0	0	0	0	0	1	1
95	25	CHHATTISGARH	16	KABIRDHAM	0	0	0	0	0	0	0	0	1	1
96	25	CHHATTISGARH	17	SUKMA - II	0	0	0	0	0	1	1	0	0	2
97	25	CHHATTISGARH	18	BALODA BAZAR	0	0	0	0	0	1	0	1	0	2
98	25	CHHATTISGARH	19	GARIYABAND	0	0	0	0	0	0	1	0	0	1
99	25	CHHATTISGARH	20	BALRAMPUR	0	0	0	0	1	0	1	1	1	4
100	25	CHHATTISGARH	21	SARGUJA	0	1	0	0	0	0	1	0	0	2
101	25	CHHATTISGARH	24	BEMETARA	0	0	1	0	0	0	1	0	0	2
102	25	CHHATTISGARH	27	KONDAGAON	0	0	0	0	1	1	0	1	0	3
103	25	CHHATTISGARH	28	BIJAPUR	0	0	0	1	0	0	1	0	2	4
104	08	HIMACHAL PRADESH	01	CHAMBA	0	0	4	1	0	2	0	2	0	9
105	08	HIMACHAL PRADESH	02	MANDI	0	3	1	2	0	0	3	0	0	9
106	08	HIMACHAL PRADESH	03	SHIMLA	0	2	0	0	0	4	2	4	2	14
107	08	HIMACHAL PRADESH	04	SIRMOUR	0	0	0	1	1	2	1	0	0	5
108	08	HIMACHAL PRADESH	05	KANGRA	0	0	0	1	0	2	4	1	0	8
109	08	HIMACHAL PRADESH	06	KINNAUR	0	0	0	0	0	0	0	1	2	3
110	08	HIMACHAL PRADESH	07	UNA	0	3	1	0	0	3	1	1	0	9
111	08	HIMACHAL PRADESH	08	HAMIRPUR	0	2	1	1	0	6	3	3	1	17
112	08	HIMACHAL PRADESH	09	BILASPUR	0	1	1	0	0	4	1	3	0	10
113	08	HIMACHAL PRADESH	10	SOLAN	0	0	0	0	0	2	4	4	0	10
114	08	HIMACHAL PRADESH	12	KULLU	0	0	0	0	0	3	3	0	0	6
115	09	UT JAMMU & KASHMIR	01	BARAMULLA	0	0	0	0	0	13	3	0	0	16
116	09	UT JAMMU & KASHMIR	02	DODA	0	0	0	0	0	0	0	1	0	1
117	09	UT JAMMU & KASHMIR	03	KUPWARA	0	0	0	0	0	4	4	2	0	10
118	09	UT JAMMU & KASHMIR	04	SHOPIAN	0	5	5	3	1	0	2	5	2	23
119	09	UT JAMMU & KASHMIR	05	RAJOURI	0	4	0	0	0	1	1	3	2	11
120	09	UT JAMMU & KASHMIR	06	UDHAMPUR	0	1	0	1	0	1	0	0	0	3

S. No	State Code	STATE NAME	Dist. Code	DISTRICT NAME	Disabled	OPEN				RURAL				TOTAL
						UR	OBC	SC	ST	UR	OBC	SC	ST	
121	09	UT JAMMU & KASHMIR	07	ANANTNAG	0	1	3	0	0	7	3	0	2	16
122	09	UT JAMMU & KASHMIR	08	GANDERBAL	0	2	0	0	0	7	0	0	1	10
123	09	UT JAMMU & KASHMIR	09	BUDGAM	0	0	1	0	1	5	1	0	1	9
124	09	UT JAMMU & KASHMIR	10	KATHUA	0	0	0	0	0	0	3	0	1	4
125	09	UT JAMMU & KASHMIR	11	POONCH	0	0	0	0	0	0	0	0	1	1
126	09	UT JAMMU & KASHMIR	12	JAMMU-I	0	2	1	1	1	0	1	2	1	9
127	09	UT JAMMU & KASHMIR	13	SAMBA	0	1	0	0	0	2	2	2	2	9
128	09	UT JAMMU & KASHMIR	15	REASI	0	0	0	0	0	1	4	1	4	10
129	09	UT JAMMU & KASHMIR	16	JAMMU-II	0	1	1	1	1	6	4	4	2	20
130	09	UT JAMMU & KASHMIR	18	KISHTWAR	0	0	1	0	0	0	1	0	0	2
131	19	PUNJAB	01	MUKTSAR	0	12	0	0	0	0	0	0	0	12
132	19	PUNJAB	02	FATEHGARH SAHIB	0	0	2	2	1	6	7	8	1	27
133	19	PUNJAB	03	SANGRUR	0	2	3	1	0	3	2	1	0	12
134	19	PUNJAB	04	S.B.S. NAGAR	0	1	1	2	0	5	1	6	1	17
135	19	PUNJAB	05	AMRITSAR-I	0	1	2	2	0	4	0	4	0	13
136	19	PUNJAB	06	KAPURTHALA	0	1	0	2	1	1	4	1	1	11
137	19	PUNJAB	07	RUPNAGAR (ROPAR)	0	3	1	1	1	5	1	3	1	16
138	19	PUNJAB	08	PATIALA	0	0	0	1	0	1	5	14	0	21
139	19	PUNJAB	09	FEROZEPUR	0	1	2	1	0	2	6	5	2	19
140	19	PUNJAB	10	PATHANKOT	0	0	0	0	0	1	2	1	0	4
141	19	PUNJAB	11	BATHINDA	0	0	2	1	0	3	1	2	0	9
142	19	PUNJAB	12	JALANDHAR	0	0	1	1	0	0	2	10	0	14
143	19	PUNJAB	13	MANSA	0	0	0	0	0	3	4	8	0	15
144	19	PUNJAB	14	LUDHIANA	0	2	1	0	0	0	2	13	0	18
145	19	PUNJAB	15	HOSHIARPUR	0	4	1	1	0	3	3	3	0	15
146	19	PUNJAB	16	FARIDKOT	0	0	1	0	0	4	0	3	0	8
147	19	PUNJAB	17	MOGA	0	1	1	2	1	1	1	4	1	12
148	19	PUNJAB	18	TARN TARAN	0	1	1	2	0	3	3	4	0	14
149	19	PUNJAB	19	BARNALA	0	0	0	0	0	0	4	4	0	8
150	19	PUNJAB	20	MOHALI	0	0	0	0	0	2	2	5	0	9
151	19	PUNJAB	21	AMRITSAR-II	0	0	0	2	0	2	8	3	0	15
152	19	PUNJAB	22	FAZILKA	0	3	0	0	1	1	2	5	2	14
153	19	PUNJAB	23	GURDASPUR	0	0	0	0	0	1	1	1	0	3
154	27	UT CHANDIGARH	01	CHANDIGARH	0	2	0	0	0	9	4	1	0	16
155	35	UT LADAKH	01	LEH	0	1	0	1	0	0	4	0	0	6
156	35	UT LADAKH	02	KARGIL	0	0	0	0	0	0	0	0	12	12

S. No	State Code	STATE NAME	Dist. Code	DISTRICT NAME	Disabled	OPEN				RURAL				TOTAL
						UR	OBC	SC	ST	UR	OBC	SC	ST	
157	01	ANDHRA PRADESH	01	ANANTAPUR	0	2	0	0	1	0	5	0	2	10
158	01	ANDHRA PRADESH	02	CHITTOOR	2	8	1	1	1	1	0	0	0	14
159	01	ANDHRA PRADESH	03	EAST GODAVARI-I	0	1	4	0	0	6	1	1	0	13
160	01	ANDHRA PRADESH	04	GUNTUR	0	4	3	2	0	8	4	1	0	22
161	01	ANDHRA PRADESH	05	ANNAMAYYA (KADAPA)	0	2	2	0	0	3	5	3	1	16
162	01	ANDHRA PRADESH	06	KRISHNA	0	3	1	0	0	3	3	0	1	11
163	01	ANDHRA PRADESH	07	KURNOOL	1	1	0	1	0	1	3	2	1	10
164	01	ANDHRA PRADESH	08	NELLORE	1	0	0	0	0	3	2	3	3	12
165	01	ANDHRA PRADESH	09	PRAKASAM-I	0	0	0	1	0	2	2	2	1	8
166	01	ANDHRA PRADESH	10	PRAKASAM-II	0	0	0	0	0	5	1	5	1	12
167	01	ANDHRA PRADESH	11	SRIKAKULAM	0	0	2	0	0	1	9	1	1	14
168	01	ANDHRA PRADESH	12	VISAKHAPATNAM	1	1	1	1	0	3	2	1	0	10
169	01	ANDHRA PRADESH	13	VIZIANAGARAM	1	0	0	0	0	0	7	2	0	10
170	01	ANDHRA PRADESH	14	WEST GODAVARI	0	0	1	0	0	0	3	3	0	7
171	01	ANDHRA PRADESH	15	ALLURI SITHARAMA RAJU (EAST GODAVARI-II)	1	0	1	0	0	2	1	0	1	6
172	10	KARNATAKA	01	BANGALORE RURAL	0	0	0	0	0	2	1	1	1	5
173	10	KARNATAKA	02	CHIKMAGALUR	0	0	2	0	0	2	3	0	0	7
174	10	KARNATAKA	03	CHIKKABALLAPURA	0	0	1	1	0	0	3	2	1	8
175	10	KARNATAKA	04	MANDYA	0	0	0	0	0	1	0	0	0	1
176	10	KARNATAKA	05	KOPPAL	0	0	0	0	0	0	0	0	1	1
177	10	KARNATAKA	06	SHIMOGA	0	0	1	0	0	0	1	4	0	6
178	10	KARNATAKA	07	UTTARA KANNADA	0	1	0	0	0	1	2	0	0	4
179	10	KARNATAKA	08	HASSAN	0	0	0	0	0	1	1	0	0	2
180	10	KARNATAKA	09	BIDAR	1	0	1	0	0	0	4	0	0	6
181	10	KARNATAKA	10	KODAGU	0	1	0	0	1	2	0	0	0	4
182	10	KARNATAKA	11	YADGIRI	0	0	0	0	0	0	1	1	0	2
183	10	KARNATAKA	12	DHARWAD	0	0	0	0	0	1	3	0	0	4
184	10	KARNATAKA	13	BELAGAVI	1	0	0	0	0	0	3	0	1	5
185	10	KARNATAKA	14	BIJAPUR	0	0	2	2	0	1	0	0	0	5
186	10	KARNATAKA	15	BELLARY	0	0	1	0	0	0	1	1	0	3
187	10	KARNATAKA	16	CHITRADURGA	1	0	0	0	1	1	0	1	0	4
188	10	KARNATAKA	17	CHAMARAJNAGAR	0	0	0	0	0	5	3	1	1	10
189	10	KARNATAKA	18	TUMKUR	0	1	0	0	0	2	0	0	1	4
190	10	KARNATAKA	19	UDUPI	0	1	1	0	0	6	10	1	2	21
191	10	KARNATAKA	20	BANGALORE URBAN	0	0	0	0	0	0	0	1	0	1
192	10	KARNATAKA	21	GADAG	0	0	0	0	0	1	1	0	0	2
193	10	KARNATAKA	22	RAICHUR	0	0	0	0	0	0	1	0	0	1
194	10	KARNATAKA	23	HAVERI	0	0	0	0	0	2	1	0	1	4
195	10	KARNATAKA	24	DAVANGERE	1	0	0	0	0	2	1	0	1	5
196	10	KARNATAKA	25	DAKSHINA KANNADA	0	0	0	0	0	3	0	0	2	5



S. No	State Code	STATE NAME	Dist. Code	DISTRICT NAME	Disabled	OPEN				RURAL				TOTAL
						UR	OBC	SC	ST	UR	OBC	SC	ST	
197	10	KARNATAKA	26	BAGALKOT	0	0	0	0	0	1	2	0	0	3
198	10	KARNATAKA	27	MYSURU	1	1	0	0	0	3	0	2	0	7
199	10	KARNATAKA	28	KALABURAGI-II	0	0	2	0	0	0	1	0	0	3
200	10	KARNATAKA	29	RAMNAGARA	0	0	0	0	0	0	1	0	0	1
201	10	KARNATAKA	30	KOLAR	0	1	1	0	0	0	1	0	0	3
202	10	KARNATAKA	31	KALABURAGI-I	0	0	1	0	0	0	0	0	0	1
203	11	KERALA	01	ERNAKULAM	0	1	1	0	0	1	3	0	0	6
204	11	KERALA	02	IDUKKI	0	0	0	0	0	2	2	0	0	4
205	11	KERALA	03	KASARAGOD	0	0	1	0	0	0	2	0	2	5
206	11	KERALA	04	PATHANAMTHITTA	0	3	1	0	0	4	2	1	0	11
207	11	KERALA	05	KANNUR	0	1	0	0	0	5	2	2	1	11
208	11	KERALA	06	KOTTAYAM	0	1	0	1	0	4	3	4	0	13
209	11	KERALA	07	KOZHIKODE	0	0	0	0	0	4	0	1	1	6
210	11	KERALA	08	THRISSUR	0	0	1	0	0	3	8	1	0	13
211	11	KERALA	09	PALAKKAD	0	1	0	0	0	4	0	1	2	8
212	11	KERALA	10	MALAPPURAM	0	4	1	1	0	11	5	2	3	27
213	11	KERALA	11	ALLEPPEY	0	1	0	0	0	4	2	0	1	8
214	11	KERALA	12	KOLLAM	0	0	1	0	0	1	6	1	0	9
215	11	KERALA	13	THIRUVANANTHAPURAM	0	2	1	0	0	4	7	3	0	17
216	11	KERALA	14	WAYANAD	0	1	1	1	0	4	7	0	0	14
217	26	ANDAMAN & NICOBAR	01	CAR NICOBAR	0	3	2	0	3	3	1	0	3	15
218	26	ANDAMAN & NICOBAR	02	NORTH & MIDDLE ANDAMAN	0	3	1	0	0	5	5	1	0	15
219	30	LAKSHADWEEP	01	MINICOY	0	1	0	1	1	2	0	0	1	6
220	31	PUDUCHERRY	01	KARAIKAL	0	1	1	1	0	8	3	2	0	16
221	31	PUDUCHERRY	02	PUDUCHERRY	0	0	0	0	0	1	7	3	1	12
222	31	PUDUCHERRY	03	MAHE	0	2	0	2	0	14	5	4	4	31
223	31	PUDUCHERRY	04	YANAM	0	3	5	2	0	0	0	0	0	10
224	34	TELANGANA	01	ADILABAD	0	0	3	0	0	1	0	0	3	7
225	34	TELANGANA	02	KARIMNAGAR	0	1	1	1	0	7	0	2	0	12
226	34	TELANGANA	03	KHAMMAM	0	0	1	0	0	1	1	0	0	3
227	34	TELANGANA	04	MAHABUBNAGAR	0	1	3	1	0	6	1	0	1	13
228	34	TELANGANA	05	MEDAK	0	0	1	1	0	0	3	1	1	7
229	34	TELANGANA	06	NALGONDA	0	2	1	2	0	5	0	1	0	11
230	34	TELANGANA	07	NIZAMABAD	0	1	2	1	0	2	7	3	1	17
231	34	TELANGANA	08	RANGA REDDY	0	1	0	1	1	2	0	1	1	7
232	34	TELANGANA	09	WARANGAL	0	0	0	0	0	0	2	2	1	5
233	07	HARYANA	01	JHAJJAR	0	1	4	4	2	1	0	0	0	12
234	07	HARYANA	02	HISSAR	0	1	1	1	0	3	2	3	0	11
235	07	HARYANA	03	JIND	0	2	0	0	0	3	5	0	2	12
236	07	HARYANA	04	FARIDABAD	0	2	0	1	0	1	3	2	0	9
237	07	HARYANA	05	SONEPAT	0	0	0	0	0	9	4	9	0	22

S. No	State Code	STATE NAME	Dist. Code	DISTRICT NAME	Disabled	OPEN				RURAL				TOTAL
						UR	OBC	SC	ST	UR	OBC	SC	ST	
238	07	HARYANA	06	SIRSA	0	1	0	0	0	1	3	5	0	10
239	07	HARYANA	07	KAITHAL	0	0	0	0	0	6	1	0	0	7
240	07	HARYANA	08	BHIWANI	0	2	0	1	0	3	3	0	0	9
241	07	HARYANA	09	MOHINDERGARH	0	2	5	3	2	0	0	0	0	12
242	07	HARYANA	10	REWARI	0	0	0	0	0	4	4	6	0	14
243	07	HARYANA	11	KURUKSHETRA	0	1	1	0	0	0	2	2	0	6
244	07	HARYANA	12	GURUGRAM	0	0	0	0	0	8	1	6	2	17
245	07	HARYANA	13	KARNAL	0	2	2	0	0	2	3	1	1	11
246	07	HARYANA	14	PANCHKULA	0	9	1	1	0	0	0	0	0	11
247	07	HARYANA	15	PANIPAT	0	3	1	0	0	4	6	2	0	16
248	07	HARYANA	16	AMBALA	0	1	0	1	0	2	5	6	0	15
249	07	HARYANA	17	YAMUNANAGAR	0	5	4	0	0	0	1	0	0	10
250	07	HARYANA	18	ROHTAK	0	9	2	3	0	8	0	0	0	22
251	07	HARYANA	19	FATEHABAD	0	0	0	0	0	2	4	1	0	7
252	07	HARYANA	20	NUH	0	3	2	1	0	5	0	4	0	15
253	07	HARYANA	21	PALWAL	1	0	0	0	0	1	0	0	0	2
254	20	RAJASTHAN	01	BANSWARA-I	0	10	4	2	1	3	0	0	0	20
255	20	RAJASTHAN	02	CHURU	0	0	3	0	0	0	0	2	1	6
256	20	RAJASTHAN	03	JAIPUR	1	3	2	1	0	5	1	1	0	14
257	20	RAJASTHAN	04	NAGAU	0	0	0	0	0	1	0	0	0	1
258	20	RAJASTHAN	05	RAJSAMAND	0	1	0	0	1	4	0	0	0	6
259	20	RAJASTHAN	06	BHILWARA	0	3	0	0	0	0	0	0	0	3
260	20	RAJASTHAN	07	CHITTORGARH	2	2	1	3	0	4	2	1	0	15
261	20	RAJASTHAN	08	JALORE	0	0	0	0	0	2	1	0	0	3
262	20	RAJASTHAN	09	SIKAR	0	3	1	0	0	8	3	1	1	17
263	20	RAJASTHAN	10	BARAN	0	0	0	0	2	0	1	0	0	3
264	20	RAJASTHAN	11	BARMER	1	0	0	0	0	1	0	0	1	3
265	20	RAJASTHAN	12	DUNGARPUR	0	3	2	1	2	2	0	1	4	15
266	20	RAJASTHAN	13	AJMER	0	0	0	0	0	0	3	0	0	3
267	20	RAJASTHAN	14	JAISALMER	0	1	0	0	0	0	1	0	0	2
268	20	RAJASTHAN	15	SRI GANGANAGAR-I	0	2	2	1	0	5	6	2	2	20
269	20	RAJASTHAN	16	JODHPUR	0	4	4	0	0	0	0	0	0	8
270	20	RAJASTHAN	17	TONK	0	0	0	0	0	1	0	0	0	1
271	20	RAJASTHAN	18	JHALAWAR	1	0	0	0	0	2	1	0	0	4
272	20	RAJASTHAN	19	ALWAR	1	0	1	0	0	2	0	0	0	4
273	20	RAJASTHAN	20	PALI	2	7	0	0	0	0	0	0	0	9
274	20	RAJASTHAN	21	BIKANER	0	1	0	0	0	1	0	2	0	4
275	20	RAJASTHAN	22	SIROHI	0	0	1	0	1	2	5	1	3	13
276	20	RAJASTHAN	23	SAWAI MADHOPUR	0	3	2	0	0	1	1	1	1	9
277	20	RAJASTHAN	24	DAUSA	1	0	0	0	0	1	0	0	1	3
278	20	RAJASTHAN	25	JHUNJHUNU	0	18	0	0	1	7	1	0	0	27
279	20	RAJASTHAN	26	BUNDI	0	0	0	0	0	2	2	1	0	5
280	20	RAJASTHAN	27	DHOLPUR	0	0	0	0	0	2	3	0	0	5

S. No	State Code	STATE NAME	Dist. Code	DISTRICT NAME	Disabled	OPEN				RURAL				TOTAL
						UR	OBC	SC	ST	UR	OBC	SC	ST	
281	20	RAJASTHAN	28	KOTA	2	0	1	0	1	2	4	0	0	10
282	20	RAJASTHAN	29	BHARATPUR	0	1	0	0	0	2	4	2	0	9
283	20	RAJASTHAN	30	UDAIPUR	0	1	1	1	0	1	2	3	1	10
284	20	RAJASTHAN	31	HANUMANGARH	0	0	0	0	0	2	3	1	0	6
285	20	RAJASTHAN	32	KARAULI	0	1	1	0	1	1	1	1	1	7
286	20	RAJASTHAN	33	BANSWARA-II	0	0	1	0	0	1	9	0	1	12
287	20	RAJASTHAN	34	SRI GANGANAGAR-II	0	1	0	1	0	1	3	3	0	9
288	20	RAJASTHAN	35	PRATAPGARH	0	0	0	1	0	0	2	0	0	3
289	29	DELHI	01	MUNGESHPUR (NORTH WEST DELHI)	0	3	1	1	0	23	16	7	1	52
290	29	DELHI	02	JAFFARPUR KALAN (SOUTH WEST DELHI)	0	5	3	2	0	26	8	1	3	48
291	24	UTTAR PRADESH	01	BAREILLY	0	0	0	0	0	0	2	0	0	2
292	24	UTTAR PRADESH	02	BULANDSHAHR	0	3	1	0	0	3	1	2	0	10
293	24	UTTAR PRADESH	03	FAIZABAD	1	0	0	0	1	1	2	0	0	5
294	24	UTTAR PRADESH	04	GORAKHPUR	0	5	6	3	3	0	0	0	0	17
295	24	UTTAR PRADESH	05	JAUNPUR	0	0	0	0	1	1	3	1	0	6
296	24	UTTAR PRADESH	06	JHANSI	0	2	0	0	0	2	0	0	0	4
297	24	UTTAR PRADESH	07	MEERUT	2	10	0	0	0	0	0	0	0	12
298	24	UTTAR PRADESH	08	RAEBARELI	1	1	3	1	0	3	3	2	0	14
299	24	UTTAR PRADESH	09	AMETHI	0	16	0	0	0	4	0	0	0	20
300	24	UTTAR PRADESH	10	AZAMGARH	0	1	0	0	0	2	9	11	3	26
301	24	UTTAR PRADESH	11	LALITPUR	0	0	0	0	0	0	1	0	0	1
302	24	UTTAR PRADESH	12	FARRUKHABAD	0	2	2	0	0	7	4	3	0	18
303	24	UTTAR PRADESH	13	MIRZAPUR	0	3	1	0	1	7	5	5	1	23
304	24	UTTAR PRADESH	14	BAHRAICH	0	2	0	0	0	0	0	1	0	3
305	24	UTTAR PRADESH	15	KANPUR NAGAR	0	1	0	0	0	3	0	0	3	7
306	24	UTTAR PRADESH	16	GONDA	0	0	1	0	0	4	5	0	0	10
307	24	UTTAR PRADESH	17	PRAYAGRAJ	0	1	0	0	0	2	1	0	0	4
308	24	UTTAR PRADESH	18	BASTI	0	1	1	1	0	2	1	2	1	9
309	24	UTTAR PRADESH	19	MATHURA	0	0	0	0	0	2	4	5	1	12
310	24	UTTAR PRADESH	20	G B NAGAR	0	1	1	0	0	28	10	2	3	45
311	24	UTTAR PRADESH	21	SITAPUR-I	0	0	1	0	0	2	3	3	0	9
312	24	UTTAR PRADESH	22	AGRA	0	0	0	0	0	4	8	0	0	12
313	24	UTTAR PRADESH	23	UNNAO	0	0	0	0	0	0	1	0	0	1
314	24	UTTAR PRADESH	24	MUZAFFARNAGAR	0	1	1	2	0	2	3	1	0	10
315	24	UTTAR PRADESH	25	BALLIA	0	0	0	0	0	2	4	1	0	7
316	24	UTTAR PRADESH	26	BHADOHI	0	1	2	0	0	1	5	3	0	12
317	24	UTTAR PRADESH	27	KUSHINAGAR	0	2	0	0	0	0	0	0	0	2
318	24	UTTAR PRADESH	28	ETAH	0	0	0	0	0	3	3	1	0	7
319	24	UTTAR PRADESH	30	HARDOI	0	0	0	1	0	6	7	3	2	19
320	24	UTTAR PRADESH	31	MAU	0	1	3	1	0	9	2	2	5	23
321	24	UTTAR PRADESH	32	BARABANKI	0	0	0	0	0	3	0	2	0	5

S. No	State Code	STATE NAME	Dist. Code	DISTRICT NAME	Disabled	OPEN				RURAL				TOTAL
						UR	OBC	SC	ST	UR	OBC	SC	ST	
322	24	UTTAR PRADESH	33	BIJNORE	0	3	1	0	1	0	0	0	0	5
323	24	UTTAR PRADESH	34	ALIGARH	0	0	0	1	0	2	4	2	1	10
324	24	UTTAR PRADESH	35	HAMIRPUR	0	0	0	0	0	0	2	0	0	2
325	24	UTTAR PRADESH	36	MAINPURI	0	0	3	1	0	2	10	3	0	19
326	24	UTTAR PRADESH	37	ETAWAH	0	1	1	1	0	8	2	0	0	13
327	24	UTTAR PRADESH	38	SIDDHARTH NAGAR	0	1	0	1	0	0	1	0	0	3
328	24	UTTAR PRADESH	39	FIROZABAD	0	0	0	0	0	0	1	1	0	2
329	24	UTTAR PRADESH	40	SAMBHAL	0	0	0	1	0	2	13	2	0	18
330	24	UTTAR PRADESH	41	JALAUN	0	1	0	1	0	1	0	1	0	4
331	24	UTTAR PRADESH	42	KANPUR DEHAT	0	0	0	0	0	0	4	1	0	5
332	24	UTTAR PRADESH	43	MAHARAJGANJ	0	0	0	0	0	1	2	0	1	4
333	24	UTTAR PRADESH	44	PILIBHIT	0	0	0	0	0	6	4	2	1	13
334	24	UTTAR PRADESH	45	PRATAPGARH	0	2	0	1	0	4	3	1	0	11
335	24	UTTAR PRADESH	46	SHAHJAHANPUR	0	0	0	1	0	3	1	0	0	5
336	24	UTTAR PRADESH	47	BAGHPAT	0	2	1	0	0	5	3	0	0	11
337	24	UTTAR PRADESH	48	FATEHPUR	0	0	0	0	0	2	1	0	0	3
338	24	UTTAR PRADESH	49	J P NAGAR	0	0	0	0	0	1	2	1	0	4
339	24	UTTAR PRADESH	50	HATHRAS	0	0	0	0	0	4	5	2	0	11
340	24	UTTAR PRADESH	51	LUCKNOW	0	4	3	3	1	9	2	1	0	23
341	24	UTTAR PRADESH	54	LAKHIMPUR KHERI	0	1	0	0	0	0	0	0	0	1
342	24	UTTAR PRADESH	55	VARANASI	1	5	3	2	0	4	3	3	0	21
343	24	UTTAR PRADESH	56	CHANDAULI	0	3	1	1	1	5	7	0	3	21
344	24	UTTAR PRADESH	57	KAUSHAMBI	0	1	2	1	0	0	0	0	0	4
345	24	UTTAR PRADESH	58	AURAIYA	0	3	3	1	0	9	8	3	2	29
346	24	UTTAR PRADESH	59	BALRAMPUR	0	1	0	0	0	2	3	1	1	8
347	24	UTTAR PRADESH	60	MORADABAD	0	3	0	2	0	4	0	3	2	14
348	24	UTTAR PRADESH	61	SONEBHADRA	0	0	0	0	0	1	9	1	1	12
349	24	UTTAR PRADESH	62	SANT KABIR NAGAR	0	3	1	0	1	10	3	5	1	24
350	24	UTTAR PRADESH	63	KANNAUJ	0	5	1	0	0	0	0	0	0	6
351	24	UTTAR PRADESH	64	BANDA	0	2	0	1	0	0	1	0	1	5
352	24	UTTAR PRADESH	65	GHAZIABAD	0	18	7	0	2	7	0	0	3	37
353	24	UTTAR PRADESH	66	MAHOBA	0	6	0	0	0	0	0	0	0	6
354	24	UTTAR PRADESH	67	AMBEDKAR NAGAR	0	1	0	0	1	2	3	2	0	9
355	24	UTTAR PRADESH	68	SHRAWASTI	0	0	0	0	0	3	0	0	0	3
356	24	UTTAR PRADESH	69	DEORIA	0	0	0	0	0	8	0	0	0	8
357	24	UTTAR PRADESH	70	RAMPUR	1	1	0	0	1	2	2	1	1	9
358	24	UTTAR PRADESH	71	SITAPUR-II	0	0	0	1	0	1	1	2	1	6
359	24	UTTAR PRADESH	72	SHAMLI	0	1	3	0	0	1	4	4	0	13
360	24	UTTAR PRADESH	73	KASGANJ	0	0	0	0	1	0	0	0	2	3
361	24	UTTAR PRADESH	74	BADAYUN	0	0	0	0	0	2	0	0	0	2
362	32	UTTARAKHAND	01	U S NAGAR	0	2	0	0	0	4	6	1	1	14
363	32	UTTARAKHAND	02	RUDRAPRAYAG	0	2	1	0	0	2	2	1	2	10

S. No	State Code	STATE NAME	Dist. Code	DISTRICT NAME	Disabled	OPEN				RURAL				TOTAL
						UR	OBC	SC	ST	UR	OBC	SC	ST	
364	32	UTTARAKHAND	03	UTTARKASHI	3	3	0	0	0	0	0	0	0	6
365	32	UTTARAKHAND	04	HARIDWAR	0	0	1	0	0	1	1	3	0	6
366	32	UTTARAKHAND	05	ALMORA	0	1	0	1	1	1	3	3	0	10
367	32	UTTARAKHAND	06	TEHRI GARHWAL	0	1	0	0	0	4	2	0	0	7
368	32	UTTARAKHAND	07	CHAMOLI	0	0	2	1	0	3	1	0	0	7
369	32	UTTARAKHAND	08	CHAMPAWAT	0	1	1	1	0	0	0	0	0	3
370	32	UTTARAKHAND	09	NAINITAL	0	6	3	0	2	8	4	1	0	24
371	32	UTTARAKHAND	10	DEHRADUN	0	10	2	4	1	6	1	2	0	26
372	32	UTTARAKHAND	11	PITHORAGARH	0	3	3	1	0	6	5	3	1	22
373	32	UTTARAKHAND	12	BAGESHWAR	0	2	0	1	0	3	0	1	0	7
374	32	UTTARAKHAND	13	PAURI GARHWAL	0	1	0	1	0	2	9	2	1	16
375	04	BIHAR	01	ARARIA	0	0	1	0	0	0	0	0	3	4
376	04	BIHAR	02	AURANGABAD	1	2	3	3	0	8	4	7	0	28
377	04	BIHAR	03	BANKA	0	1	0	0	0	0	2	0	0	3
378	04	BIHAR	04	BEGUSARAI	1	0	2	1	0	1	1	0	5	11
379	04	BIHAR	05	BHAGALPUR	0	0	0	0	0	0	1	0	1	2
380	04	BIHAR	06	BHOJPUR	2	1	0	0	0	2	5	2	4	16
381	04	BIHAR	07	BUXAR	0	0	0	0	0	0	0	1	0	1
382	04	BIHAR	08	KAIMUR	0	3	0	0	0	0	2	1	0	6
383	04	BIHAR	09	DARBHANGA	0	0	0	0	0	0	1	0	1	2
384	04	BIHAR	10	EAST CHAMPARAN	0	2	4	1	0	0	0	0	0	7
385	04	BIHAR	11	GAYA-I	0	10	0	0	0	0	0	0	0	10
386	04	BIHAR	12	GOPALGANJ	0	1	0	0	1	3	4	2	0	11
387	04	BIHAR	13	JEHANABAD	0	2	3	1	0	4	8	1	0	19
388	04	BIHAR	14	JAMUI	1	2	2	0	0	6	0	2	0	13
389	04	BIHAR	15	KATI HAR	0	1	0	1	0	0	0	1	0	3
390	04	BIHAR	17	KISHANGANJ	0	0	0	0	0	0	0	1	1	2
391	04	BIHAR	18	MADHEPURA	0	3	0	0	0	0	0	0	0	3
392	04	BIHAR	19	MADHUBANI	0	1	2	0	1	4	2	0	5	15
393	04	BIHAR	20	MUNGER	1	0	1	0	0	0	0	0	0	2
394	04	BIHAR	21	MUZAFFARPUR	0	2	1	0	1	0	0	0	0	4
395	04	BIHAR	22	NALANDA	0	0	0	0	0	0	2	0	5	7
396	04	BIHAR	23	NAWADA	1	3	0	0	0	0	7	3	3	17
397	04	BIHAR	24	PURNEA	0	0	0	0	1	4	1	0	0	6
398	04	BIHAR	25	PATNA	0	3	1	1	0	2	5	2	0	14
399	04	BIHAR	26	SAHARSA	0	0	0	0	0	0	3	0	0	3
400	04	BIHAR	27	SAMASTIPUR	0	0	0	0	0	1	1	2	0	4
401	04	BIHAR	28	SARAN	0	2	3	1	0	2	3	1	0	12
402	04	BIHAR	29	SITAMARHI	0	1	0	0	0	3	5	1	2	12
403	04	BIHAR	30	SIWAN	0	2	0	0	1	9	2	1	2	17
404	04	BIHAR	31	SHEIKHPURA	0	1	0	1	0	2	1	1	0	6
405	04	BIHAR	32	SUPAUL	1	0	0	0	0	0	2	1	1	5
406	04	BIHAR	33	VAISHALI	0	0	0	0	0	1	0	0	0	1

S. No	State Code	STATE NAME	Dist. Code	DISTRICT NAME	Disabled	OPEN				RURAL				TOTAL
						UR	OBC	SC	ST	UR	OBC	SC	ST	
407	04	BIHAR	34	WEST CHAMPARAN	0	4	4	1	0	1	9	1	3	23
408	04	BIHAR	36	LAKHISARAI	0	2	2	0	0	0	0	0	0	4
409	04	BIHAR	37	ROHTAS	0	0	3	2	1	7	7	4	2	26
410	04	BIHAR	38	ARWAL	0	0	0	0	0	0	2	0	1	3
411	04	BIHAR	39	GAYA-II	0	0	0	0	0	0	3	2	2	7
412	22	JHARKHAND	01	BOKARO	0	4	0	0	0	0	0	0	0	4
413	22	JHARKHAND	03	DUMKA	0	1	0	0	0	0	0	0	0	1
414	22	JHARKHAND	04	EAST SINGHBHUM	0	1	0	0	0	1	3	1	2	8
415	22	JHARKHAND	05	CHATRA	0	0	0	0	0	1	9	7	4	21
416	22	JHARKHAND	06	WEST SINGHBHUM	0	0	2	0	0	1	0	1	1	5
417	22	JHARKHAND	07	GARHWA	0	0	1	0	0	0	6	0	0	7
418	22	JHARKHAND	08	GIRIDIH	0	1	1	0	0	4	1	0	0	7
419	22	JHARKHAND	09	GODDA	0	0	0	0	0	0	0	2	5	7
420	22	JHARKHAND	10	GUMLA	0	0	1	0	0	0	4	0	0	5
421	22	JHARKHAND	11	HAZARIBAGH	0	1	0	0	0	3	3	3	0	10
422	22	JHARKHAND	12	KODERMA	0	0	0	0	0	1	6	2	2	11
423	22	JHARKHAND	13	LOHARDAGA	0	0	0	0	0	1	2	0	4	7
424	22	JHARKHAND	14	LATEHAR	0	1	0	0	0	2	0	0	3	6
425	22	JHARKHAND	15	RANCHI	0	1	0	0	0	2	4	2	0	9
426	22	JHARKHAND	16	SAHEBGANJ	0	4	0	3	3	5	0	0	0	15
427	22	JHARKHAND	17	DHANBAD	0	0	0	0	0	0	4	7	1	12
428	22	JHARKHAND	18	PAKUR-I	0	0	0	0	0	2	0	0	0	2
429	22	JHARKHAND	19	JAMTARA	0	0	0	0	0	1	3	1	1	6
430	22	JHARKHAND	20	PALAMU-I	0	0	0	0	0	0	1	1	0	2
431	22	JHARKHAND	21	SARAIKELA	0	0	0	1	0	0	0	2	0	3
432	22	JHARKHAND	22	SIMDEGA	0	0	1	0	0	0	4	1	3	9
433	22	JHARKHAND	23	PAKUR-II	0	0	0	1	1	0	0	0	0	2
434	22	JHARKHAND	24	PALAMU-II	0	0	0	0	0	1	1	0	0	2
435	22	JHARKHAND	25	KHUNTI	0	0	0	0	0	0	1	0	0	1
436	33	WEST BENGAL	01	DARJEELING	0	3	0	0	0	6	0	0	0	9
437	33	WEST BENGAL	02	MURSHIDABAD	0	3	0	0	0	6	2	1	0	12
438	33	WEST BENGAL	03	NORTH 24 PARGANA	0	0	0	0	0	0	3	1	1	5
439	33	WEST BENGAL	04	BURDWAN	0	1	0	1	1	1	0	0	0	4
440	33	WEST BENGAL	05	NADIA	0	0	0	0	0	2	3	4	0	9
441	33	WEST BENGAL	06	EAST MEDINIPUR	0	0	0	0	0	2	1	1	0	4
442	33	WEST BENGAL	07	BANKURA	0	1	1	0	0	1	2	3	0	8
443	33	WEST BENGAL	08	HOOGLY	0	0	0	0	0	4	1	1	0	6
444	33	WEST BENGAL	09	ALIPURDUAR	0	0	0	0	0	0	1	2	0	3
445	33	WEST BENGAL	10	UTTAR DINAZPUR	0	0	0	0	0	0	2	1	1	4
446	33	WEST BENGAL	11	BIRBHUM	0	2	0	0	0	2	0	2	1	7
447	33	WEST BENGAL	13	HOWRAH	0	2	1	0	0	2	1	1	0	7
448	33	WEST BENGAL	14	WEST MEDINIPUR	0	0	0	0	0	1	0	0	0	1

S. No	State Code	STATE NAME	Dist. Code	DISTRICT NAME	Disabled	OPEN				RURAL				TOTAL
						UR	OBC	SC	ST	UR	OBC	SC	ST	
449	33	WEST BENGAL	15	PURULIA	0	0	0	0	0	0	0	1	2	3
450	33	WEST BENGAL	16	SOUTH 24 PARGANAS	0	0	0	0	0	1	1	2	0	4
451	33	WEST BENGAL	17	SOUTH DINAJPUR	0	0	0	0	0	0	0	1	0	1
452	33	WEST BENGAL	18	JALPAIGURI	0	1	0	0	0	0	1	0	0	2
453	05	GOA	01	SOUTH GOA	0	2	0	0	0	5	1	0	2	10
454	05	GOA	02	NORTH GOA	2	5	4	0	0	14	6	2	0	33
455	06	GUJARAT	01	GIR SOMNATH	0	0	0	0	0	1	0	0	1	2
456	06	GUJARAT	02	KHEDA	0	1	2	0	0	12	7	4	3	29
457	06	GUJARAT	03	BHARUCH	1	2	1	1	0	4	4	1	2	16
458	06	GUJARAT	04	TAPI	0	0	1	0	0	0	4	0	2	7
459	06	GUJARAT	05	KUTCH	0	4	3	0	1	5	1	3	0	17
460	06	GUJARAT	06	JAMNAGAR	0	0	0	0	0	1	2	2	1	6
461	06	GUJARAT	07	AMRELI	0	0	0	0	1	2	2	0	1	6
462	06	GUJARAT	08	RAJKOT	0	0	0	0	0	2	0	1	0	3
463	06	GUJARAT	09	SURENDRANAGAR	0	0	0	0	0	0	2	2	0	4
464	06	GUJARAT	10	ARAVALLI	3	3	3	0	0	0	0	0	0	9
465	06	GUJARAT	11	PATAN	0	1	2	0	0	4	2	1	0	10
466	06	GUJARAT	12	DAHOD I	0	0	3	0	2	5	2	4	2	18
467	06	GUJARAT	13	BHAVNAGAR	0	1	0	0	0	1	3	2	0	7
468	06	GUJARAT	14	VADODARA	0	3	2	0	0	3	3	2	0	13
469	06	GUJARAT	15	GANDHINAGAR	0	3	2	1	2	1	2	0	0	11
470	06	GUJARAT	16	BANASKANTHA	0	4	0	0	0	6	6	2	2	20
471	06	GUJARAT	17	MEHSANA	0	1	0	0	0	7	4	3	1	16
472	06	GUJARAT	18	PANCHMAHAL	0	3	1	1	0	0	4	0	1	10
473	06	GUJARAT	19	PORBANDAR	0	0	0	0	0	0	1	0	0	1
474	06	GUJARAT	20	DANG	0	0	1	1	1	3	1	4	3	14
475	06	GUJARAT	21	NAVSARI	0	0	1	1	0	4	6	2	6	20
476	06	GUJARAT	22	ANAND	0	0	0	0	0	10	1	2	0	13
477	06	GUJARAT	23	NARMADA	0	0	0	0	0	1	3	0	3	7
478	06	GUJARAT	24	VALSAD	0	0	1	0	0	1	4	0	10	16
479	06	GUJARAT	25	DAHOD II	0	0	0	2	0	0	2	2	5	11
480	06	GUJARAT	26	AHMEDABAD	0	0	1	1	1	0	6	4	0	13
481	06	GUJARAT	27	BOTAD	0	0	0	0	0	3	2	0	0	5
482	06	GUJARAT	28	JUNAGADH	0	0	1	0	1	0	1	0	0	3
483	06	GUJARAT	29	DEVBHOMI DWARKA	0	0	0	0	0	0	1	0	0	1
484	06	GUJARAT	30	MAHISAGAR	0	1	1	0	1	1	5	0	3	12
485	06	GUJARAT	31	SABARKANTHA	0	1	2	0	0	6	5	3	1	18
486	06	GUJARAT	32	MORBI	1	0	0	0	0	11	1	0	1	14
487	06	GUJARAT	33	SURAT	0	4	0	0	0	4	1	2	2	13
488	06	GUJARAT	34	CHHOTAUDEPUR	0	0	1	0	0	2	0	2	3	8
489	13	MAHARASHTRA	01	AMRAVATI	0	0	1	0	0	0	1	2	1	5
490	13	MAHARASHTRA	02	BULDANA	0	1	1	0	0	0	4	1	0	7
491	13	MAHARASHTRA	03	GADCHIROLI	0	0	0	0	0	1	1	1	0	3

S. No	State Code	STATE NAME	Dist. Code	DISTRICT NAME	Disabled	OPEN				RURAL				TOTAL
						UR	OBC	SC	ST	UR	OBC	SC	ST	
492	13	MAHARASHTRA	04	LATUR	1	1	1	2	0	0	4	1	0	10
493	13	MAHARASHTRA	05	NAGPUR	0	2	1	1	1	4	4	4	1	18
494	13	MAHARASHTRA	06	NANDED	1	0	3	0	0	2	1	0	1	8
495	13	MAHARASHTRA	07	OSMANABAD	0	0	1	1	0	2	2	0	2	8
496	13	MAHARASHTRA	08	AHMEDNAGAR	1	1	0	0	0	3	0	2	0	7
497	13	MAHARASHTRA	09	BEED	0	0	2	0	0	2	3	1	0	8
498	13	MAHARASHTRA	10	JALGAON	0	0	1	0	0	1	2	2	0	6
499	13	MAHARASHTRA	11	NASHIK	1	0	0	1	0	0	1	0	0	3
500	13	MAHARASHTRA	12	NANDURBAR-I	0	0	0	0	0	0	6	3	1	10
501	13	MAHARASHTRA	13	PALGHAR	0	2	2	1	0	3	4	3	0	15
502	13	MAHARASHTRA	14	JALNA	0	1	0	0	0	1	1	1	0	4
503	13	MAHARASHTRA	15	HINGOLI	0	1	1	0	0	0	1	0	0	3
504	13	MAHARASHTRA	16	GONDIA	2	1	0	0	0	5	3	2	1	14
505	13	MAHARASHTRA	17	WARDHA	0	0	0	0	0	0	6	1	1	8
506	13	MAHARASHTRA	18	YAVATMAL	0	1	0	0	0	0	2	1	2	6
507	13	MAHARASHTRA	19	CHANDRAPUR	0	2	0	1	0	1	2	0	0	6
508	13	MAHARASHTRA	20	SANGLI	1	0	0	0	0	6	1	3	3	14
509	13	MAHARASHTRA	21	RATNAGIRI	1	1	1	3	0	9	3	1	0	19
510	13	MAHARASHTRA	22	SINDHUDURG	0	4	2	2	1	11	7	4	0	31
511	13	MAHARASHTRA	23	CHHATRAPATI SAMBHAJI NAGAR (AURANGABAD)	0	1	1	0	1	4	0	0	0	7
512	13	MAHARASHTRA	24	KOLHAPUR	0	0	0	0	0	2	0	3	1	6
513	13	MAHARASHTRA	25	AKOLA	0	0	0	0	0	1	1	1	0	3
514	13	MAHARASHTRA	26	RAIGAD	0	0	0	1	0	5	5	2	0	13
515	13	MAHARASHTRA	27	SATARA	2	1	0	0	0	2	1	1	1	8
516	13	MAHARASHTRA	28	SOLAPUR	0	0	2	0	0	2	2	0	0	6
517	13	MAHARASHTRA	29	PUNE	0	0	2	0	0	3	3	0	0	8
518	13	MAHARASHTRA	30	WASHIM	0	1	1	0	0	0	1	0	0	3
519	13	MAHARASHTRA	31	PARBHANI	0	2	0	0	0	4	1	0	1	8
520	13	MAHARASHTRA	32	DHULE	0	0	0	0	0	3	7	4	0	14
521	13	MAHARASHTRA	33	NANDURBAR II	0	1	3	0	0	0	1	0	0	5
522	13	MAHARASHTRA	34	BHANDARA	0	0	0	1	0	5	1	3	1	11
523	28	UT D & N HAVELI, DAMAN & DIU	01	SILVASA	0	0	0	0	0	1	2	0	2	5
524	28	UT D & N HAVELI, DAMAN & DIU	02	DAMAN	0	6	2	1	2	2	0	5	4	22
525	28	UT D & N HAVELI, DAMAN & DIU	03	DIU	0	3	0	8	2	1	2	2	4	22
526	02	ARUNACHAL PRADESH	01	LOWER DIBANG VALLEY	0	0	0	0	0	1	0	0	0	1
527	02	ARUNACHAL PRADESH	02	LOHIT	0	1	0	0	0	0	0	1	0	2
528	02	ARUNACHAL PRADESH	03	LONGDING	0	0	1	0	0	1	1	0	0	3



S. No	State Code	STATE NAME	Dist. Code	DISTRICT NAME	Disabled	OPEN				RURAL				TOTAL
						UR	OBC	SC	ST	UR	OBC	SC	ST	
529	02	ARUNACHAL PRADESH	04	EAST KAMENG	0	1	0	1	2	2	7	2	4	19
530	02	ARUNACHAL PRADESH	06	TAWANG	0	0	0	0	2	3	0	0	30	35
531	02	ARUNACHAL PRADESH	07	LOWER SUBANSIRI	0	0	0	0	1	1	1	1	2	6
532	02	ARUNACHAL PRADESH	08	CHANGLANG	0	1	0	0	1	1	2	0	2	7
533	02	ARUNACHAL PRADESH	09	WEST SIANG	0	2	2	0	1	6	2	0	5	18
534	02	ARUNACHAL PRADESH	10	PAPUMPARE	0	0	1	1	1	2	2	0	3	10
535	02	ARUNACHAL PRADESH	11	UPPER SIANG	0	0	2	0	1	0	1	1	1	6
536	02	ARUNACHAL PRADESH	12	EAST SIANG	0	0	0	0	0	0	0	0	1	1
537	02	ARUNACHAL PRADESH	13	WEST KAMENG	0	0	0	0	1	1	0	2	0	4
538	02	ARUNACHAL PRADESH	14	DIBANG VALLEY	0	2	2	0	4	3	6	5	1	23
539	02	ARUNACHAL PRADESH	15	ANJAW	0	1	1	0	0	0	1	0	1	4
540	02	ARUNACHAL PRADESH	16	K. KHUMEY	0	0	0	0	0	0	0	0	4	4
541	02	ARUNACHAL PRADESH	17	TIRAP	0	2	0	0	0	0	0	0	3	5
542	03	ASSAM	01	KARIMGANJ	0	0	0	0	0	1	0	0	0	1
543	03	ASSAM	03	KAMRUP	0	2	1	0	1	3	3	3	3	16
544	03	ASSAM	04	NALBARI	0	0	1	0	0	1	2	0	0	4
545	03	ASSAM	05	SIBASAGAR	0	1	0	0	0	1	0	0	0	2
546	03	ASSAM	06	CACHAR	1	2	1	0	0	4	0	2	0	10
547	03	ASSAM	07	KOKRAJHAR	0	1	0	0	0	0	0	2	1	4
548	03	ASSAM	08	BARPETA	0	3	2	0	0	4	1	1	0	11
549	03	ASSAM	09	DARRANG	0	0	0	0	0	0	3	0	1	4
550	03	ASSAM	10	MORIGAON	0	2	0	0	1	1	0	2	0	6
551	03	ASSAM	11	KARBI ANGLONG-I	0	0	0	0	0	0	0	2	0	2
552	03	ASSAM	12	GOLAGHAT	0	0	0	0	0	3	1	1	0	5
553	03	ASSAM	13	JORHAT	0	0	0	0	0	1	2	0	1	4
554	03	ASSAM	14	DIBRUGARH	0	0	2	0	1	0	2	1	1	7
555	03	ASSAM	15	TINSUKIA	0	0	0	0	1	0	2	1	1	5
556	03	ASSAM	16	LAKHIMPUR	0	0	1	0	0	0	4	2	4	11
557	03	ASSAM	17	GOALPARA	0	0	1	0	1	0	1	0	0	3
558	03	ASSAM	19	BONGAIGAON	0	2	1	0	0	11	3	6	1	24
559	03	ASSAM	20	DHEMAJI	0	0	0	0	0	0	1	1	1	3
560	03	ASSAM	21	CHIRANG	0	0	1	1	0	0	0	1	1	4
561	03	ASSAM	22	NAGAON	0	1	0	0	0	4	1	1	1	8
562	03	ASSAM	23	BAKSA	1	0	0	1	0	1	1	1	1	6

S. No	State Code	STATE NAME	Dist. Code	DISTRICT NAME	Disabled	OPEN				RURAL				TOTAL
						UR	OBC	SC	ST	UR	OBC	SC	ST	
563	03	ASSAM	24	DIMA HASAO	0	0	0	0	0	0	2	0	2	4
564	03	ASSAM	25	UDALGURI	0	2	0	0	0	0	1	2	0	5
565	03	ASSAM	26	DHUBRI	0	0	0	0	0	1	2	1	0	4
566	03	ASSAM	27	KARBI ANGLONG-II	0	1	1	1	0	2	5	1	2	13
567	14	MANIPUR	01	THOUBAL	0	0	0	0	0	2	0	1	1	4
568	14	MANIPUR	02	BISHNUPUR	1	0	0	0	0	2	1	0	1	5
569	14	MANIPUR	03	CHURACHANDPUR	0	0	0	0	0	0	4	2	27	33
570	14	MANIPUR	04	SENAPATI-I	0	0	0	0	1	2	1	0	4	8
571	14	MANIPUR	05	IMPHAL WEST	0	0	0	0	0	0	2	1	0	3
572	14	MANIPUR	06	CHANDEL	0	0	0	0	0	0	26	14	0	40
573	14	MANIPUR	07	UKHRUL I	0	1	0	1	0	1	0	0	0	3
574	14	MANIPUR	09	EAST IMPHAL	0	0	1	0	0	0	2	1	3	7
575	14	MANIPUR	10	SENAPATI II	0	0	0	0	0	10	0	6	2	18
576	15	MEGHALAYA	01	EAST GARO HILLS	0	0	1	0	0	1	2	1	0	5
577	15	MEGHALAYA	02	SOUTH GARO HILLS	0	0	1	2	1	0	0	3	7	14
578	15	MEGHALAYA	03	RI-BHOI	0	2	0	0	0	1	2	0	0	5
579	15	MEGHALAYA	04	WEST JAINTIA HILLS	0	0	0	0	0	0	0	0	1	1
580	15	MEGHALAYA	05	WEST KHASI HILLS	0	0	0	0	0	3	0	0	1	4
581	15	MEGHALAYA	06	SOUTH WEST GARO HILLS	0	0	0	0	0	2	1	1	1	5
582	15	MEGHALAYA	07	EAST KHASI HILLS -I	0	0	0	0	3	0	0	0	0	3
583	15	MEGHALAYA	08	EAST KHASI HILLS -II	0	0	0	0	0	0	3	0	0	3
584	15	MEGHALAYA	09	EAST JAINTIA HILLS	0	0	0	0	1	1	0	1	2	5
585	15	MEGHALAYA	11	NORTH GARO HILLS	0	0	0	0	0	0	0	0	2	2
586	15	MEGHALAYA	12	WEST GARO HILLS	0	0	0	0	0	0	0	1	0	1
587	16	MIZORAM	01	SERCHIP	0	14	5	3	0	20	11	6	3	62
588	16	MIZORAM	02	SIAHA	0	0	0	0	0	17	9	5	2	33
589	16	MIZORAM	03	CHAMPHAI	0	0	0	1	1	2	3	0	1	8
590	16	MIZORAM	04	LAWNGTALAI	0	0	0	0	0	5	4	2	1	12
591	16	MIZORAM	05	KOLASIB	0	5	3	0	2	5	2	0	2	19
592	16	MIZORAM	06	MAMIT	0	1	0	0	0	1	2	1	4	9
593	16	MIZORAM	07	AIZAWL	0	6	3	2	1	18	10	6	3	49
594	16	MIZORAM	08	LUNGLEI	0	1	0	1	0	2	0	0	0	4
595	17	NAGALAND	01	KOHIMA	0	8	6	6	9	5	3	4	9	50
596	17	NAGALAND	02	WOKHA	0	0	0	0	3	4	3	2	36	48
597	17	NAGALAND	03	PHEK	0	0	0	0	0	0	0	0	52	52
598	17	NAGALAND	04	TUENSANG	0	12	0	0	0	0	0	0	0	12
599	17	NAGALAND	05	MOKOKCHUNG	0	7	0	0	0	26	16	9	5	63
600	17	NAGALAND	06	MON	0	2	1	0	0	5	14	3	4	29
601	17	NAGALAND	07	KIPHIRE	0	1	0	0	0	2	5	0	1	9
602	17	NAGALAND	08	DIMAPUR	0	9	0	0	0	0	0	0	41	50

S. No	State Code	STATE NAME	Dist. Code	DISTRICT NAME	Disabled	OPEN				RURAL				TOTAL
						UR	OBC	SC	ST	UR	OBC	SC	ST	
603	17	NAGALAND	09	ZUNHEBOTO	0	5	6	3	0	15	16	9	0	54
604	17	NAGALAND	10	PEREN	0	8	0	0	3	14	5	2	6	38
605	17	NAGALAND	11	LONGLENG	0	8	0	0	0	1	0	0	15	24
606	21	SIKKIM	01	WEST SIKKIM	0	0	0	0	0	0	0	0	3	3
607	21	SIKKIM	02	NORTH SIKKIM	0	0	2	1	2	1	7	2	2	17
608	21	SIKKIM	03	SOUTH SIKKIM	0	0	0	0	0	0	3	2	3	8
609	21	SIKKIM	04	EAST SIKKIM	0	0	0	1	0	1	2	0	1	5
610	23	TRIPURA	01	KHOWAI	0	0	0	0	0	0	3	1	0	4
611	23	TRIPURA	02	DHALAI	0	0	0	0	0	0	1	0	0	1
612	23	TRIPURA	03	GOMTI TRIPURA	0	1	0	1	0	1	1	1	2	7
613	23	TRIPURA	04	NORTH TRIPURA	0	0	1	0	0	0	0	1	0	2
614	23	TRIPURA	08	UNAKOTI	0	1	1	0	0	1	0	2	0	5
<b>TOTAL</b>					<b>78</b>	<b>695</b>	<b>402</b>	<b>226</b>	<b>136</b>	<b>1387</b>	<b>1335</b>	<b>796</b>	<b>698</b>	<b>5753</b>

## Performa for Other Backward Class (OBC) Certificate

(CERTIFICATE TO BE PRODUCED BY OTHER BACKWARD CLASSES APPLYING FOR ADMISSION TO CENTRAL EDUCATIONAL INSTITUTIONS (CEIS), UNDER THE GOVERNMENT OF INDIA)

This is to certify that Shri / Smt. / Kum. \_\_\_\_\_ Son / Daughter of Shri / Smt. \_\_\_\_\_ of Village / Town \_\_\_\_\_ District / Division \_\_\_\_\_ in the \_\_\_\_\_ State belongs to the \_\_\_\_\_ Community which is recognized as a backward class under:

- (i) Resolution No. 12011/68/93-BCC(C) dated 10/09/93 published in the Gazette of India Extraordinary Part I Section I No. 186 dated 13/09/93.
- (ii) Resolution No. 12011/9/94-BCC dated 19/10/94 published in the Gazette of India Extraordinary Part I Section I No. 163 dated 20/10/94.
- (iii) Resolution No. 12011/7/95-BCC dated 24/05/95 published in the Gazette of India Extraordinary Part I Section I No. 88 dated 25/05/95.
- (iv) Resolution No. 12011/96/94-BCC dated 9/03/96.
- (v) Resolution No. 12011/44/96-BCC dated 6/12/96 published in the Gazette of India Extraordinary Part I Section I No. 210 dated 11/12/96.
- (vi) Resolution No. 12011/13/97-BCC dated 03/12/97.
- (vii) Resolution No. 12011/99/94-BCC dated 11/12/97.
- (viii) Resolution No. 12011/68/98-BCC dated 27/10/99.
- (ix) Resolution No. 12011/88/98-BCC dated 6/12/99 published in the Gazette of India Extraordinary Part I Section I No. 270 dated 06/12/99.
- (x) Resolution No. 12011/36/99-BCC dated 04/04/2000 published in the Gazette of India Extraordinary Part I Section I No. 71 dated 04/04/2000.
- (xi) Resolution No. 12011/44/99-BCC dated 21/09/2000 published in the Gazette of India Extraordinary Part I Section I No. 210 dated 21/09/2000.
- (xii) Resolution No. 12015/9/2000-BCC dated 06/09/2001.
- (xiii) Resolution No. 12011/1/2001-BCC dated 19/06/2003.
- (xiv) Resolution No. 12011/4/2002-BCC dated 13/01/2004.
- (xv) Resolution No. 12011/9/2004-BCC dated 16/01/2006 published in the Gazette of India Extraordinary Part I Section I No. 210 dated 16/01/2006.
- (xvi) Resolution No. 12011/14/2004-BCC dated 12/03/2007 published in the Gazette of India Extraordinary Part I Section I No. 67 dated 12/03/2007.
- (xvii) Resolution No. 12018/6/2005-BCC dated 10/10/2007 published in the Gazette of India Extraordinary Part I Section I No. 311 dated 12/10/2007.
- (xviii) Resolution No. 12015/2/2007-BCC dated 18/08/2010 published in the Gazette of India Extraordinary Part I Section I No. 232 dated 18/08/2010 & Corrigendum dated 11/10/2010.

Shri / Smt. / Kum. \_\_\_\_\_ and / or his family ordinarily reside(s) in the \_\_\_\_\_ District / Division of \_\_\_\_\_ State.

This is also to certify that he / she does not belong to the persons / sections (Creamy Layer) mentioned in Column 3 of the Schedule to the Government of India, Department of Personnel & Training O.M. No. 36012/22/93-Estt. (SCT) dated 08/09/93 which is modified vide OM No. 36033/3/2004 Estt.(Res.) dated 09/03/2004 or the latest notification of the Government of India.

Dated:

District Magistrate/ Competent Authority

Seal

NOTE:

- (a) The term 'Ordinarily' used here will have the same meaning as in Section 20 of the Representation of the People Act, 1950.
- (b) The authorities competent to issue Caste Certificates are indicated below.
  - (i) District Magistrate / Additional Magistrate / Collector / Deputy Commissioner / Additional Deputy Commissioner / Deputy Collector / Ist Class Stipendiary Magistrate / Sub-Divisional magistrate / Taluka Magistrate / Executive Magistrate / Extra Assistant Commissioner (not below the rank of Ist Class Stipendiary Magistrate).
  - (ii) Chief Presidency Magistrate / Additional Chief Presidency Magistrate / Presidency Magistrate.
  - ~~(iii) Revenue Officer not below the rank of Tehsildar.~~
  - (iv) Sub-Divisional Officer of the area where the candidate and / or his family resides.
- (c) The annual income / status of the parents of the applicant should be based on financial year ending March 31, 2011.